1959

THE OAKS

GEN

ALLEN COUNTY PUBLIC LIBRARY
3 1833 01839 9094

GC
977.402
M974HS,
1959

Digitized by the Internet Archive
in 2011 with funding from
E-Yearbook.com

http://www.archive.org/details/oaks1959musk

THE OAKS

1959

Volume XXXVIII

OUR COMMUNITY

To show our appreciation and gratitude for all that our community has offered us throughout our lives, such as friends, jobs, recreational facilities, good schools, churches, and many intangible things which go to make this a desirable place in which to live, the Graduating Class of '59 selected "Our Community" as the theme of this year's volume of *The Oaks*.

Muskegon Heights, Michigan

MUSKEGON HEIGHTS HIGH SCHOOL

Dedication

Born in Midland, Michigan, on April 11, 1907, Mr. J. Kenneth Thornley was enrolled in high school at Shelburne, Ontario. He attended Queen's University in 1925. Going on to higher education, Mr. Thornley later received a Bachelor of Arts degree from Michigan State Normal College (now called Eastern Michigan College) in 1929. Later, he earned his Master of Science degree from the University of Michigan.

For two years, Mr. Thornley was employed at rural schools in northern Ontario. In 1929, he came to Muskegon Heights where he has taught Junior High School science, and Senior High School mathematics, chemistry, and physics. Besides teaching his everyday classes, he has been the technical advisor for the All-school Plays given by Heights students and has also been the Director of Adult Education for twelve years.

To show our appreciation for his service to the Muskegon Heights Schools and for the contributions he has made to our own school and community, we, the Graduating Class of Nineteen Hundred-fifty nine dedicate The Oaks for 1959 to Mr. Thornley.

Good-bye and good luck, Mr. Thornley!

Administrative Assistant

Mr. James W. Verduin

Board of

President

Mr. Lawrence J. Carl

Mr. Paul H. Johnson, Jr.

Mr. Harold Marquand

Mr. Fredrick Faust

Treasurer

Education

Superintendent

A Tribute to Our Leaders

Every community has a few outstanding leaders. The student body and the faculty of Muskegon Heights High School would like to express their sincere appreciation to those members of the Board of Education who in past years have served so well. They also would like to show their gratitude to those who have served in recent years, and to those who are taking on the responsibilities of office today.

Those who have done much in recent years and, for various reasons, have retired from the Board, are: Mr. Harold W. Pearman, Mr. S. E. Strand, Mr. William R. Sutton, and Mr. Matt Morton. We make special mention also of our former Superintendent of Schools, Mr. W. R. Booker, an outstanding leader.

New members of the Board to whom we wish the best of luck in the years to come are: Mrs. Walter McIntyre (formerly Miss Gertrude Anderson, a graduate of Heights High); and Paul H. Johnson, Jr.

Needless to say, our admiration goes to all the others who have been faithful for many years, including Lawrence Carl, long-time President of the Board. See photograph for the complete list of Trustees.

Mr. Fred E. Strong

Mr. Hugh Campbell

Secretary

Mr. Robert McCaleb

Mrs. Gertrude McIntyre

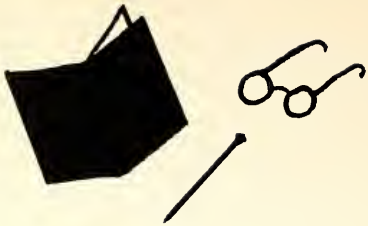

PRINCIPAL & FACULTY

P. LANGE

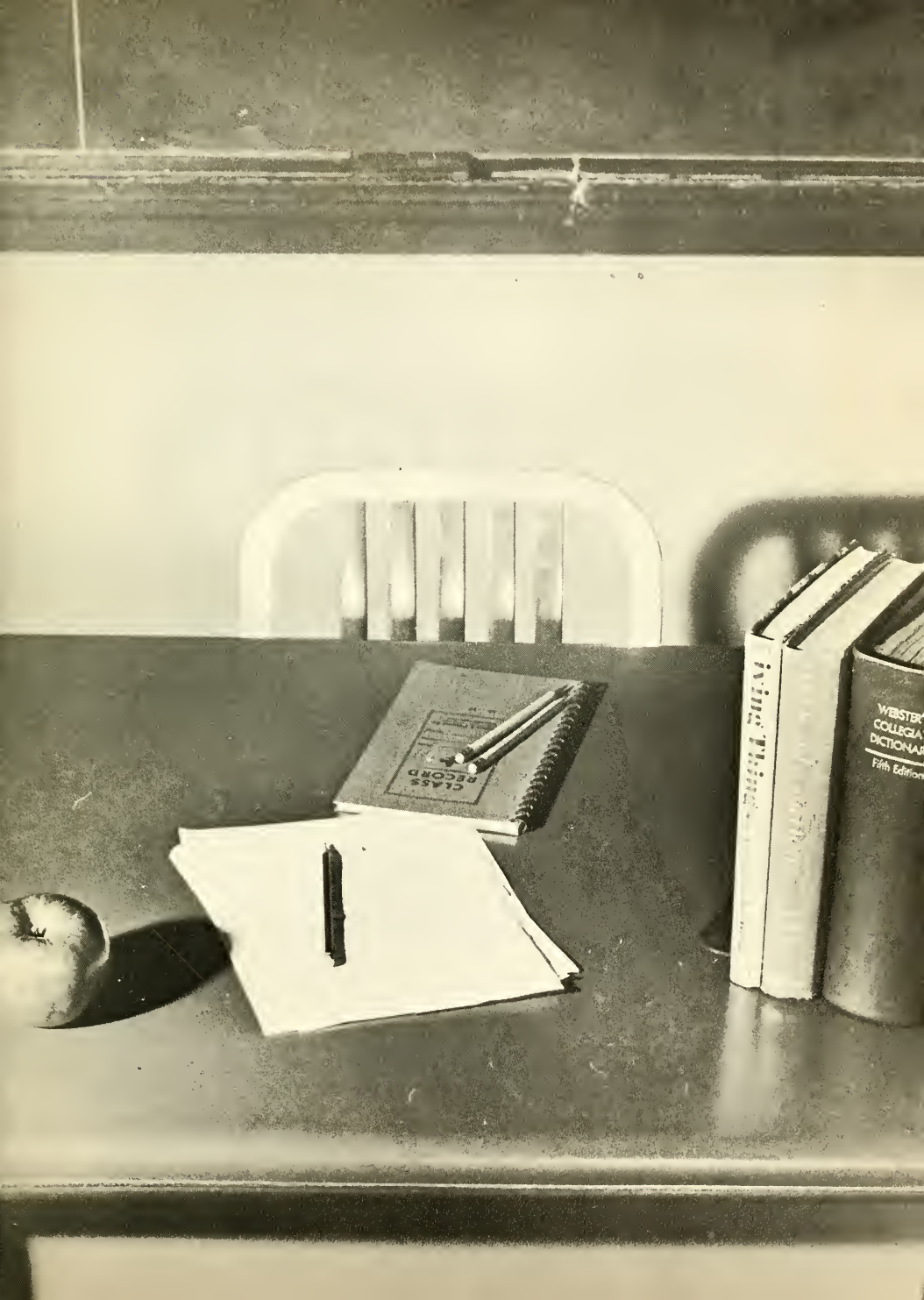
CLASS
RECORD
WEBSTER'S
COLLEGIATE
DICTIONARY
Fifth Edition

Principal

Mr. H. A. Kruizenga

We Seniors of the Class of '59 wish to thank you, Mr. Kruizenga, for the help and guidance you have given us. We appreciate your loyalty and patience, and the many extra favors you did for us, above and beyond the actual call of duty. Thank you for helping to make our school days interesting and enjoyable, as well as profitable.

Office Staff

Mrs. Anna Harvath

Mrs. Jeanne Maycroft

MISS DANNELLE BARTON
B.S. Degree
Bob Jones University
English
Co-advisor, Oaklian Players

MISS ESTELLA BENNETT
A.B. Degree
Western Michigan University
English

MR. E. BIDVIA
B.S. Degree
Central Michigan College
Driver Education

MISS MAXINE COBB
B.S. Degree
Western Michigan University
Physical Education
Advisor, Booster Club

Faculty

1959

MR. WILLIAM BOSSERDET
B.S., M.A. Degrees
Central Michigan College
Michigan State University
Driver Education

MR. O. CURTIS BRASH
B.S. Degree
Western Michigan University
Auto and Power Shop
Co-advisor, Hi-Y Club

MR. DONALD G. DEWITT
A.B., M.A. Degrees
Hope College
University of Michigan
English
Co-advisor, Hi-Y Club

MR. JAMES V. COBB
A.B., M.A. Degrees
Western Michigan University
University of Michigan
English and Photography

MR. A. M. COURTRIGHT
B.S., M.A. Degrees
University of Michigan
Columbia University
Mechanical Drawing
Advisor, Future Engineers

MRS. BARBARA DAVIES
A.B. Degree
Hope College
Spanish and English
Advisor, Spanish Club

MISS CYNTHIA DIAMOND
A.B. Degree
University of Michigan
English
Advisor, National Honor Society
Co-advisor, Cheerleaders
Advisor, Sophomore Class

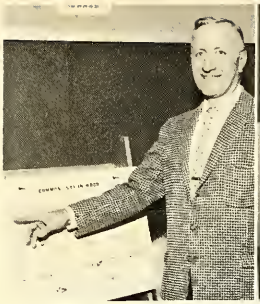

MR. WILLIAM H. DINGLER
B.S. Degree
Western Michigan University
Woodwork and General Math

MISS RUTH ERIKSON
B.S. Degree
Eastern Michigan College
American and General History

MISS JUDITH FEHR
B.S. Degree
Wheaton College
Home Economics (Foods)
Advisor, Y-Teens Club
Co-advisor, Cheerleaders

MR. WARNER GALOMBECK
Cincinnati Conservatory of Music
Scholarship, Advanced Certificate
Orchestra

MR. EUGENE W. GILLASPY
A.B., B.S. Degrees
Western Michigan University
Northwestern University
Michigan State University
Speech
Co-advisor Oaklian Players

MRS. ELOISE L. HEATON
B.S., M.A. Degrees
University of Nebraska
University of Michigan
Typing

MR. DELMAR W. FIRME
A.B., B.S., M.A. Degrees
Western Michigan University
University of Michigan
Civics and Economics
Coach, Football and Baseball

Faculty

MRS. RUTH HASTINGS
A.B., M.A. Degrees
Adrian College
University of Michigan
French and Spanish
Advisor, French Club

MR. J. A. HUTTENGA
B.S., M.A. Degrees
Ferris Institute
Michigan State University
Bookkeeping

MISS KATHRYN KEILLOR
A.B., M.F.A. Degrees
Western Michigan University
Cranbrook Academy of Art
Art and Crafts

MR. OSCAR E. JOHNSON
A.B. Degree
Western Michigan University
American Government
Director of Athletics
Coach, Football and Basketball

MISS ELEANOR KIDWELL
B.S., M.A. Degrees
Indiana University
Denver University
Library
Advisor, Library Staff

MR. CALVIN F. KOEHN
Western Michigan University
United Typothetae School of Printing
Graphic Arts

MR. ALBERT MEERZO
B.M. Degree
Michigan State University
Band

MRS. DOROTHEA W. MURPHY
B.S. Degree
North Dakota Agricultural College
Home Economics
(Clothing)

1959

MR. DAVID R. McKENZIE
A.B. Degree
Central Michigan College
History

MR. ELMER MOREHOUSE
B.A. Degree
Albion College
Biology

MRS. FLORENCE MURRAY
B.S. Degree
Northern Michigan College
Counseling and Guidance

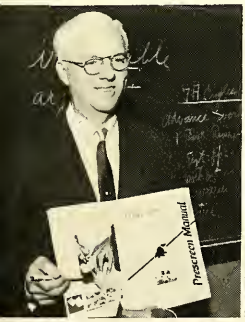

MR. WILLIAM E. MURRAY
A.B., M.A. Degrees
Certificate in Journalism
University of Michigan
English and Journalism
Advisor, Acorn and Oaks

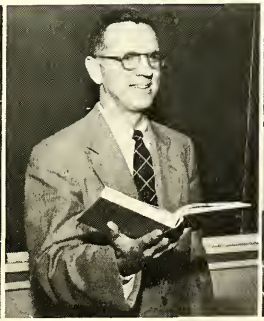

MR. CHARLES NEIR
A.B. Degree
Eastern Michigan College
Mathematics

MR. GROVER NIERGARTH
B.S. Degree
Central Michigan College
Biology
Advisor, Junior Class

MR. JAMES B. NORRIS
B.S., M.A. Degrees
Central Michigan College
University of Michigan
American History
Advisor, FTA and Sophomore Class

MR. ELMER O. OJALA
B.S., College Life Degrees
Western Michigan
University
Machine Shop, Welding

MR. JOHN
REGENMORTER
B.S., M.A. Degrees
Northwestern University
Speech, Debate and English
Coach, Debate and
Forensics

MISS KATHRYN REID
A.B. Degree
Western Michigan
University
Shorthand and Typing

MR. JACK W. RICE
A.B., M.A. Degrees
Hillsdale College
University of Michigan
World and American
History
Advisor, Student Council
and History Club

Faculty

1959

MISS ALICE
STANGLAND
B.S. Degree
Bob Jones University
English
Advisor, Y-Teens, Junior
Class, Youth for Christ Club

MR. LEONARD
SCHREGARDUS
A.B., M.A. Degrees
Hope College
Michigan State University
Mathematics
Advisor, Senior Class

MISS JANE
SCHROEDER
A.B., M.A. Degrees
University of Michigan
English and Mathematics

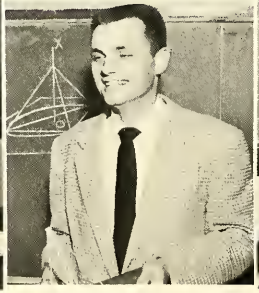

MR. WINFIELD R.
STUDIER
A.B. Degree
Muskegon Community
College
Western Michigan
University
Chemistry

MISS MABEL SUTTON
A.B., M.A. Degrees
University of Michigan
Latin and History
Advisor, Latin Club

MR. RUDY THIES
A.B., M.A. Degrees
Western Michigan
University
Mathematics
Advisor, Junior Class

MRS. CLARETTA M.
THOMPSON
B.S., M.S. Degrees
Western Michigan
University
University of Michigan
Bookkeeping, Typing, and
Commercial Arithmetic
Advisor, Senior Class

Faculty

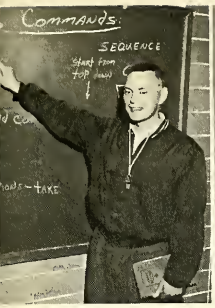

MR. HAROLD WESTMAN
B.S. Degree
Western Michigan University
Physical Education

MR. J. KENNETH THORNLEY
A.B., M.S. Degrees
Eastern College
University of Michigan
Physics and Chemistry

MR. GERALD WILLIAMS
B.S. Degree
Central Michigan College
Commercial Law, Mathematics

MR. ROBERT L. WIRSCHEM
B.S., M.M. Degrees
Western Michigan University
Michigan State University
Choir and Choruses

Custodians

Standing: Mr. Hilliard and Mr. Mendham.

Seated: Mr. Pedersan, Mrs. Sauders, and Mr. Horvath.

ACTIVITIES

P. LANGE

MUSKEGON

Left to Right: Ruby Howell, Karen Smith, Deanna Swanson, Bob Wait, Sharon Dierking, Karen Sternburgh

Homecoming

Friday, October 3, was the date of one of the most gala events of the school year: Homecoming!

This year's homecoming found Deanna Swanson and Robert Wait serving as our royal couple. Members of their court included: Nancy Johnson and Kurt Meier; Barbara Thornley and Eugene Young; Carla Everett and Charles Matthews; William Poland and Dorothy Piasecki; Richard Wright and Shirley Robinson; and Larry Sorenson and Sue Zachariason. The Queen and King were escorted by Jerry Chapin and Shari Bieriema, respectively. The royal couple was crowned by Mrs. Carolina Lewandowski, a faithful Heights Tiger fan for the past twenty years, and Mr. Jimmy Burns, one of the first Heights letter winners. This year was the unveiling of the new crowns which were the result of efforts of a committee headed by Carla Everett. Senior Arbor Girls were: Sharon Dierking, Sue Eckerman, Jackie Edie, Pat Lange, Kenda Long, Karen Meisch, Sharon Skodack, Karen Smith, Barbara Weston, and Kathleen Williams. The band, under the direction of Albert Meerzo, furnished background music for the procession.

The Student Council, under the supervision of Mr. Jack W. Rice, was sponsor of homecoming, one of the most beautiful and elaborate events of the school year.

Back Row: Richard Wright, Bill Poland, Bob Wait, Larry Sorenson
Front Row: Nancy Johnson, Barbara Thornley, Carla Everett, Deanna Swanson

39

Let's Take a Stroll Around . . . .

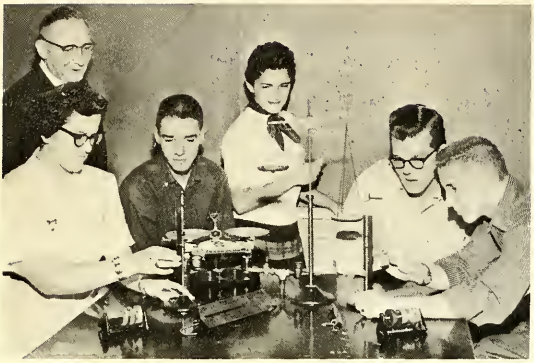

Here Jean Hershberger, Don Wood, Joan Cheever, Herb Czerwon, and Fred Meyers work on a physics experiment as Mr. Ken Thornley, their instructor, advises them.

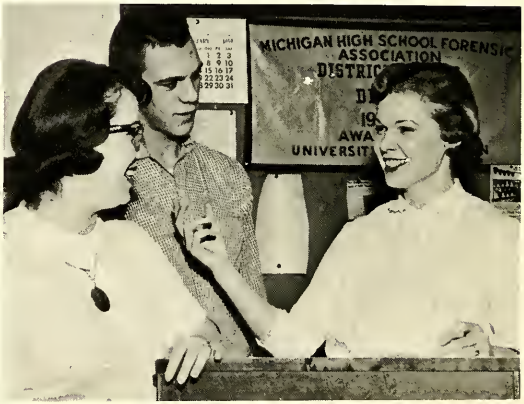

Kenda Long, Bob Wait, and Karen Meisch demonstrate how they make our Heights debate team a winning one.

Proudly displaying the new yearbook cover, designed by Pat Lange, are the main editors of the Oaks. They are: Donna Johnson, assistant editor, William Murray, advisor, Adele Nelson, advertising editor, Barbara Weston, editor-in-chief, and seated are Gene Young, sports editor, and Pat Lange, art editor.

Through Classrooms and Halls

Preparing for the Choir-Orchestra Concert are from left to right: (seated) Sharon Bradley, Karen Smith, and Karen Meisch; second row: Sharon Dierking, Sue Eckerman, Marquita Uecker, and Carole Schoolcraft; third row: Pete Bartels and Gary Mast.

Mary Layton, Chairman of Professional Problems Committee of the W.R. Booker Future Teachers of America Club, is leading the F.T.A. pledge during the induction of new members. Refreshments were served following the induction.

Spirit Is The Thing We Find

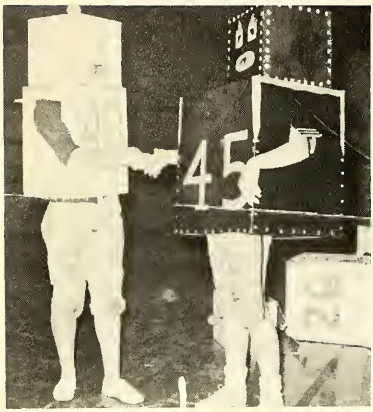

A "Big Red" robot and a "Tiger" robot shake hands as a symbol of good sportsmanship in the pep assembly before the Heights vs. Muskegon football game.

Coach Okie Johnson gives the team a few pointers before an afternoon practice.

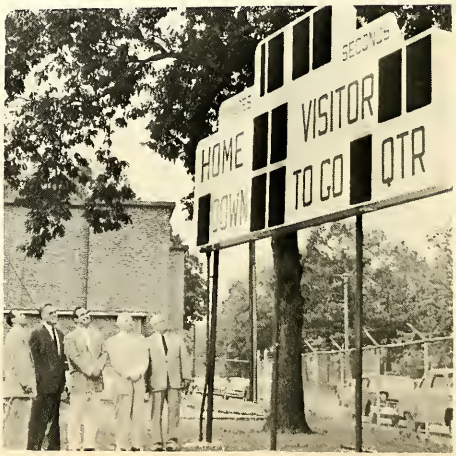

Tom Whelpley, Gene Gillaspy, Frank Sohasky, Fred Strong, Superintendent, and Alex Bell, Chief of Police, admire the new score board donated to Heights High School by the M.H. Club.

. . . . . Wherever We Explore . . . . .

Floyd Cook, Muskegon Heights Drum Major, and Ted Bensinger, Muskegon Drum Major, autograph the "Welcome M Band" sign following the Tiger-Big Red game.

An excited crowd is very intent on the Heights vs. Muskegon basketball game.

Here are Judy Smith, Beverly Jensen, Julie Coddington, Nancy Johnson, and Kathy Williams displaying posters they made to create spirit among the students for a big game.

If It's Drama You're Looking For . . .

THE NIGHT OF JANUARY 16TH

A court room scene set the stage for the '59 Senior Class play. Karen Andre was on trial for the murder of Bjorn Faulkner. Mr. Flint and Mrs. Stevens questioned witnesses for facts deciding Miss Andre's guilt or innocence. A jury was selected from the audience each night to determine the verdict.

CAST

Prison Matron	Kenda Long
Bailiff	John Crandall
Judge Heath	Joel Sietsema
District Attorney Flint	Jack Briggs
His Secretary	Sharlene Taylor
Defense Attorney Stevens	Pete Bartels
His Secretary	Adele Nelson
Clerk of the Court	Fred Guillemot
Karen Andre	Carla Everett
Dr. Louise Kirkland	Karen Smith
Mrs. John Hutchins	Pat Lange
Homer Van Fleet	Bill Bartels
Elmer Sweeney	James Galpin
Nancy Lee Faulkner	Sharon Dierking
Magda Svenson	Janice Vitek
John Graham Whitfield	Rodney Johnson
Jane Chandler	Susan Eckerman
Sigurd Yungquist	Don Benninger
Larry Regan	Kirk Johnson
Roberta Van Rensselaer	Barbara Thornley
Court Stenographer	Pat Sanregret
Court Policeman	Jim Lindsey
Prompter	Roberta Lulofs

STAFF

Miss Dannelle Barton, Director
Mr. Eugene Gillaspy, Technical Director
Mr. Warner Galombeck, Music Director

. . . We Have It With Music and Words

THE PAJAMA GAME

Bissell and Abbott's whimsical tale of an argument between labor and management about a raise, based on the novel "7½ Cents," was formulated into "The Pajama Game." This cleverly written musical includes realistic factory life, romance, comedy in character, along with music, dance, and song.

CAST

Hines	Pete Bartels
Prez	Gary Mast
Joe	Rod Johnson
Hasler	Jack Briggs
Gladys	Barbara Thornley
Sid	Jim Lindsey
Mabel	Marcia Cook
First Helper	Don Larabee
Second Helper	Ben Bartlett
Charlie	Jim Galpin
Babe	Carole Schoolcraft
Brenda	Barbara Graham
Poopsie	Pat Lange
Salesman	Don Benninger
Mae	Janice Vitek

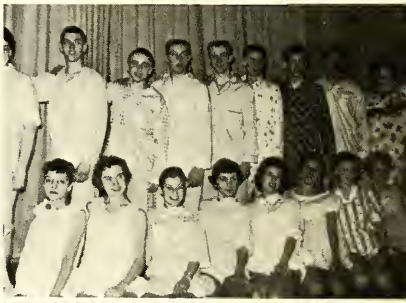

DANCERS

Carla Everett, Chuck Kitchka, Mary Ann Roder, Mike Ohrling, Marge Peck, Don Larabee, Pat Lange, Ron Childress, Kay Malmstrom, Jim Galpin, Brad Lange, Janice Marks, Janice Golden, Dan Nye, Marilyn Martin, Mike Benedict, Judy Scott, Don Benninger.

PRODUCTION STAFF

E. W. Gillaspy, Warner Galombeck, Karen Smith, Sharon Dierking, J. W. Rice, J. K. Thornley, Eloise Heaton, Gertrude Thornley, Barbara Thornley, Doug Dingler, Dannelle Barton.

People We Remember

FLOYD COOK

ARLENE PHILLIPS

Cherry Pie Queen

"Cherry Pie-baking Queen"

Arlene Phillips was the first place winner of the Cherry Pie Baking Contest, which was held at the Michigan Consolidated Gas Company in January.

Arlene is a senior here at Muskegon Heights High School and has studied foods for three years. Her supervisor for the contest was Miss Judith Fehr, instructor in foods at Muskegon Heights High School.

High-Stepping Drum-major

Tiger Drum-major

Floyd Cook was an outstanding student here for his entire three years; in fact, he is a man of many talents. He played football, basektball, was a class officer during his senior year, and also managed to become a drum-major in the band. Some do not know it, but Floyd also is an artist of ability. His cover-design was runnerup in the 1958 yearbook contest, and now adorns the sports section of that edition of The Oaks.

Just Add a Bit More To The Glamorous Scene

Mr. Len Hollar presents the Optimist Club's "Boy of the Year" award to Bob Wait, president of the MHHS Student Council.

Yolanda and Victor Villanueva featured the Mexican Hat Dance at the Spanish Club dance following the Heights-G.R. Ottawa basketball game.

Bruce McFarren proudly displays his prize (a Spanish dictionary) for winning 1st place in the State Spanish Contest.

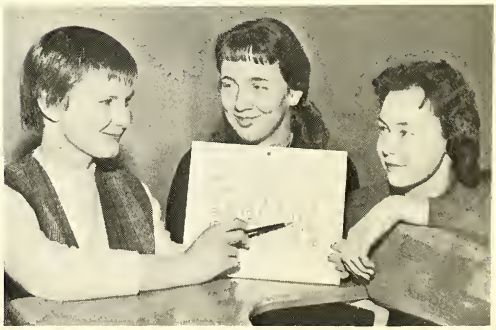

Barbara Merle, Sally Thompson, and Janet Rambo.

Here a committee plans the Valentine dance that was sponsored by Future Nurses to raise money for a nursing scholarship.

The Cheerleaders Cheer and The Tiger Roars

VARSITY CHEERLEADERS

Back row: Tumblers, Janice Marks and Marge Peck.
Front row: Jancie Golden, Carla Everett, Linda Jacobs, Barbara Graham, co-captain Pat Lange and co-captain Kay Reid.

Mr. Kenneth E. Heineman, Muskegon Heights citizen and fan, donated this "Tiger" to Heights students which was placed in the C. F. Bolt Memorial Gym.

RESERVE CHEERLEADERS

From left to right: Norm Schneider, Kay Malmstrom, Brenda Sherman, Bonnie Cunningham (Tiger), Marilyn Martin, Pearline Jackson, and Shirley Crocker.

As Students Keep Physically Fit

Mr. Westman Miss Cobb

Girls' and Boys' Physical Education Intramural Games

Director of Athletics

Mr. Oscar E. Johnson

Oscar E. Johnson, the dean of Michigan high school coaches, whose football, basketball, and baseball teams year after year have been acclaimed among the finest in the state, has completed another successful year as a builder of men out of boys.

In the past Mr. Johnson's football teams have experienced numerous undefeated seasons. His basketball teams have won three state titles, and even in the leaner years his teams have been strong contenders. Many of "Okie's" former athletes have gone on to earn national recognition in inter-collegiate sports.

We salute "Okie" in his thirty-second year of coaching at Muskegon Heights High School and wish him continued success in the coming years.

Faculty Managers

Mr. J. A. Huttenga

Mr. E. W. Gillaspy

ART OLIVER

Detroit Free Press
All-State 1st Team
All-City 1st Team

Court Stars in Action

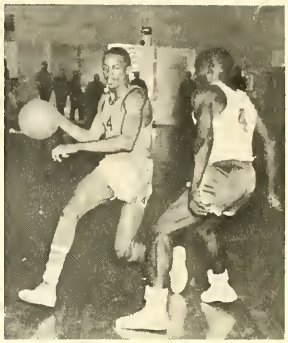

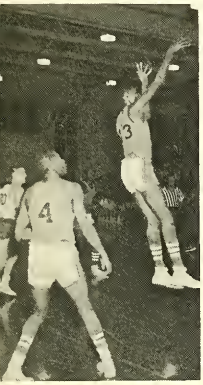

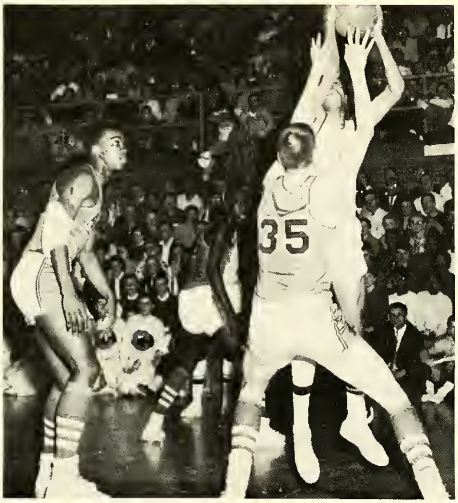

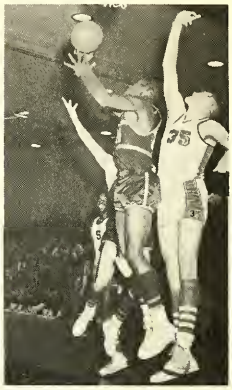

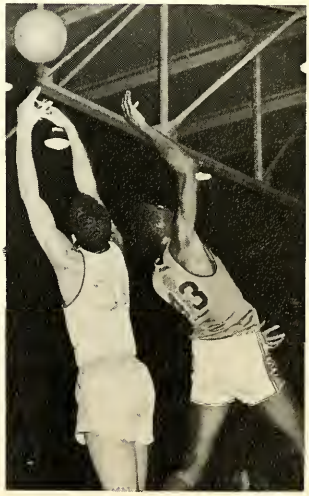

TALK OF

MOST BASHFUL
Dawn Andrew
Bob Christiansen

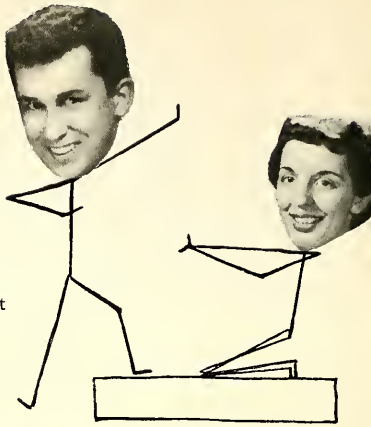

BEST ACTORS
Carole Schoolcraft
Kirk Johnson

BEST LOOKING
Deanna Swanson
Bill Poland

CLASS CUT-UPS
Barb Graham
Gene Young

CLASS FLIRTS
Lynn Hiddema
Mike Whittaker

THE TOWN

MOST ATHLETIC
Annie Mae Foster
Art Oliver

BEST DANCERS
Pat Lange
Bill Friend

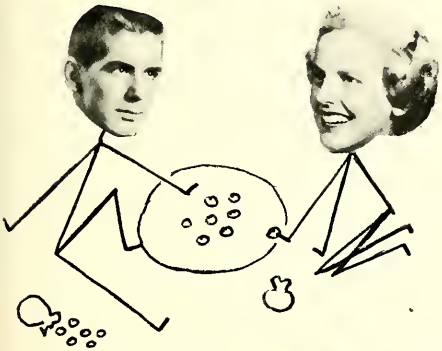

MOST LIKELY-TO-SUCCEED
Nancy Johnson
Larry Sorenson

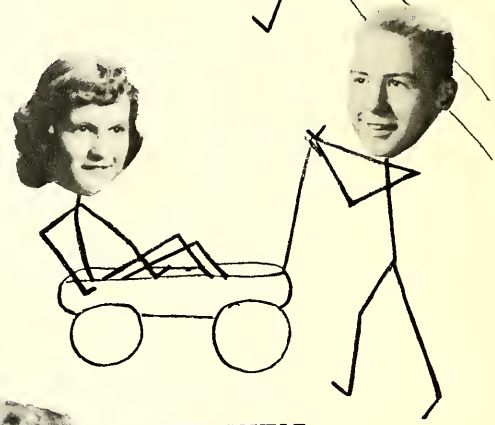

CUTEST COUPLE
Jan Sorenson
Gary Mast

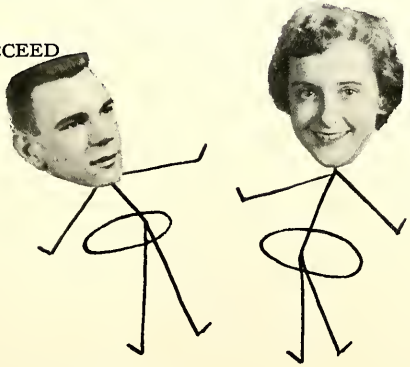

MOST ALL-AROUND
Carla Everett
Bob Wait

by Pat Lange

Spanish Club

Back row: Evans, Parmelee, Christian, McLaugh lin, Dingler, S. Anderson, DeGraves Riphagen.

Second row: Yonkers, Hartman, Elnick, Wolters, M Vickers, Marks, N. Vickers, Reinertson

Front row: Mrs. Davies (advisor), Mr. Quinn, Jack son, vice-president; McFarren, president K. Anderson, secretary; Swarvar, Cart wright, Carton.

French Club

Back row: D. Johnson, Nelson, Whittkopp, Brewster, Mosler, Mrs. Hastings (advisor).

Third row: Vitek, King, Schmidt, Warren, Garvey, Steinkraus, C. Layton.

Second row: Parker, Jacobs, Scott, Wolf, Holstine, M. Layton, Fife.

Front row: N. Johnson, secretary; Smith, president; Dierking, vice-president; Solomon, treasurer.

Latin Club

Back row: Schneider, Borgeson, historian; Filinov Martin, Kirks.

Front row: Murray, treasurer; Krause, vice-president Roder, president; Herald, secretary; Mis Sutton (advisor).

Hi-Y Club

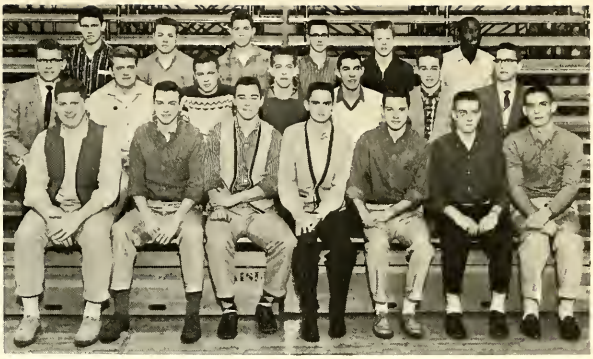

Back row: Kooyers, Parmalee, Jonas, Jorgenson, Sabourin, Anderson.

Second row: Mr. DeWitt (advisor), Robinson, Schaude, Coffin, Terwilliger, Calkins, Mr. Brash (advisor).

Front row: Whittaker, Fulton, secretary; Lundwall, president; C. Sorenson, treasurer; Scranton, chaplin; Hendricks, L. Sorenson.

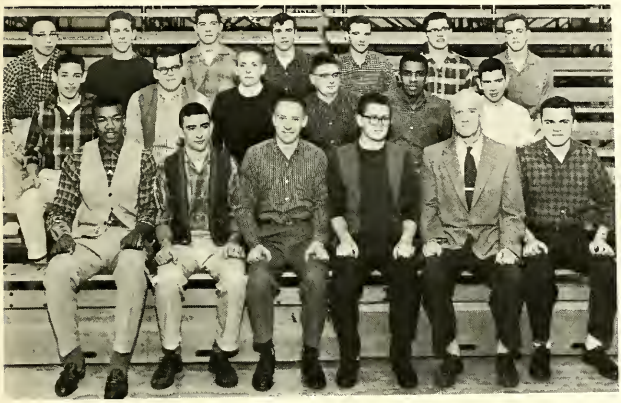

Future Engineers

Back row: Field, Pieczynski, Joneson, Stewart, Hardy, Ceton, Rake.

Second row: A. Szpieg, Czerwon, Staples, Prior, Crowder, Novoselich.

Front row: Cook, treasurer; B. Szpieg, president; Jaehnig, vice-president; Hulka, Mr. Courtright (advisor), Hegbloom.

History Club

Back row: Mr. Rice (advisor), Ackenbach, MacLamore.

Front row: Fisher, Johnson, Elnick, Ashendorf.

Oaklian Players

Back row: Madsen, Sherman, Levy, Warren, Vitek, Roder, Malmstrom, Mezeske, Schneider, Medema, Luick, Crocker, Ackenbach.

Fourth row: Murray, Borgeson, Martin, Tuller, Hartman, Scott, Alexander, Olsen, Musich, Walthers, Berry, Lafkas, Krause, Miss Barton (advisor).

Third row: Gillaspy (advisor), Vanderwater, Wright, Dingler, Thompson, Campbell, Jay, Johnson, Smith, Haas, Cramer, Bromley, Anderson, Vickers, Filinow.

Second row: Wilson, Benninger, Cole, Cunningham, Marks, Wood, Miller, Sternburgh, Graham, Cheever, Meisch, Gardner, Bartels, Briggs.

Front row: Jackson, Long, Schoolcraft, DeGraff, Weston, Uecker, Smith, vice-president; Lange, president; Thornley, treasurer; Everett, secretary; Dierking, Eckerman, Nelson, Sanregret, Maner.

Future Teachers

Back row: Luick, Murray, Brewster, Bradford, Thomas, Reinertson, Malmstrom, Warren, Mr. Norris (advisor).

Fourth row: Christian, Nichols, Krause, Cummings, C. Layton, Fife, Levy, Martin, Roder.

Third row: Olsen, Scott, Elnick, Jay, McQuinn, Berry, Haase, McLaughlin, Vitek.

Second row: Schaude, Long, Campbell, Kirks, Yonkers, Anderson, Norman, Cullen, Sanregret.

Front row: Nelson, M. Layton, professional problems; Lafkas, librarian; Steegstra, treasurer; Johnson, president; Jackson, vice-president; Pedler, secretary; Herrala, historian; Smith, Parliamentarian; Cheever.

Booster Club

Back row: Cole, Bromley, Wright, Steegstra, Warren, Rambo, Sattory, Skodack.
Third row: Spiers, Musich, Graves, Scott, Hansen, Lafkas, Olsen, Miss Cobb (advisor).
Second row: Everett, DeGraff, Uecker, Sorenson, Holstine, Bearss, Susterich, Workman.
Front row: Lange, Graham, treasurer; Johnson, vice-president; Thornley, president; Weston, secretary; Long.

Future Nurses

Back row: Herald, Schneider, Vickers, Borgeson, P. Thompson, Drozd, Westerhouse, Kikoni, Burrington.
Fourth row: Graham, Sternberg, S. Thompson, Maynerd, Vanderlaan, Carlson, Mezeske, Egleton, Pavlick.
Third row: Lynn, Marks, Wood, Czerwon, Johnson, Olsen, Hansen, Wiseman, South.
Second row: Brooks, Rambo, Merle, Musich, Hershberger, Welch, Alexander, Smith, Parker.
Front row: Popelar, Sanregret, Scott, Filinow, Thomas, treasurer; Everett, president; Jackson, vice-president; Golden, secretary; DeGraff, Ratliff.

Debate Team

Back row: Mr. Regenmorter (advisor), Lundwall, Staple, Schaude, Thomas, Briggs.
Second row: Lafkas, Hansen, Marks, Czerwon, Swanson.
Front row: Long, Wait, Meisch, Sorenson.

Forensics

Top Row: Levy, Layton, Solman, Briggs, Staple, Madsen, Fife.
Middle Row: Mr. Regenmorter, Johnson, Coston, Bromley, Elnick, Krause, Swanson.
Bottom Row: Long, Vitek, Schoolcraft, Hansen, Lafkas.

Thespians

Back Row: Wilson, Vitek, Mr. Gillaspy (advisor), Briggs, Johnson, Bartels, Neir.
Second Row: Dierking, Eckerman, Scott, Schoolcraft, Long, Wood.
Front Row: Smith, vice-president; Thornley, secretary; Everett, president; Lange, treasurer; Sorenson, scribe.

Student Council

Back row: Tenny, Sironen, Webster, Mezeske, Foster, Layton, Ashendorf, Taylor.
Fifth row: Pace, Miller, Erickson, Olson, Marks, Czerwon, Schihl, Briggs, Malmstrom.
Fourth row: Battle, Harrington, Benninser, Kitchka, Field, Sternberg, Golden, Hansen, Krause.
Third row: Johnson, Dierking, Garton, Irwin, Coddington, Lundwall, Burnett, Berry, Smith.
Second row: Mr. Rice (advisor), Smith, Young, Carlson, Hendrick, Kooyers, Williams, Jenson, Schoolcraft.
Front row: Stong, Zwart, Whittaker, treasurer; Everett, secretary; Valuck, vice-president; Wait, president; Sorenson, Justian, Vitek.

Oaks and Acorn Staff

Back row: Mr. Murray (advisor), Sims, Crandall, Bringedahl.
Third row: Atlas, Popelar, Williams, Susterich, Jensen, Swarvar, Lein, Maner.
Second row: Sanregret, DeGraff, Vecker, Vitek, Vasquez, Pedler, Way, Pascoe.
Front row: Reid, Lange, Johnson, Nelson, Weston, Johnson, Young, Everett.

Library Club

Back row: Thurnhofer, Steinkraus, Snowdon, Kersting, Kammers, Miss Kidwell (advisor).

Second row: Johnston, Andrew, Broadbent, Swarvar, Evens.

Front row: Tyler, treasurer; Jackson, president; Gustafson, vice-president; Whittum, secretary.

Y-Teens

Back row: Morris, Thomas, Crosby, Fisher, Fife, Roberson, Howell, Jackson, Paschel, Wilkins, Cummings, Perkins.

Sixth row: Madsen, Levy, Sherman, Schneider, Malmstrom, Vickers, Martin, Spencer, Bingham, Broadbent, Ochs, Potts, Moore.

Fifth row: Carrol, Herald, Thompson, Murray, Borgeson, Luick, Sironen, Crocker, Rokos, McQuinn, Gill, Glover.

Fourth row: Johnson, Kelley, Jacobs, Wolfe, Scott, Alexander, Warren, Hansen, Walthers, Lafkas, Vickers, Filinow.

Third row: Walker, Cook, Cole, Lorenz, Staples, Erickson, Graves, Schill, Watson, Benson, Berry, Cramer, Parker.

Second row: Lay, McQuirter, B. Derby, Wright, Vanderwater, Wood, Cunningham, Lynn, Golden, Miller, South, Johnson, Green.

Front row: Miss Stangland (advisor), Workman, Krause, Sternberg, Olsen, Musich, chaplin; Jackson, president; Layton, treasurer; Hansen, McManus, Greenlund, J. Derby, Miss Fehr, (advisor).

Social Snaps

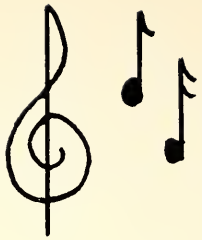

MUSIC

P. LANGE

Top Row: Schoolcraft, Carlson, Meyer, DeGraff, Lewis, Messerschmidt, McClain, P. Bartels, Wittkopp, B. Dean, Vanderstelt, Nelson, Mast.

Second Row: Mr. Wirschem, Gardner, Shephard, Buitendorp, Olson, Hiddema, B. Bartels, Matthews, Parham, Judd, Kitchka, Lindsey, C. Jackson.

Third Row: McCormick, Sorenson, Overeem, Eckerman, Smith, Edick, Klopp, Justian, Barrs, B. Miller, Huston.

Bottom Row: Ippel, Vasquez, Jay, Patterson, Thompson, Dierking, Simms, Sternburgh, Golden, Barding, Whittum.

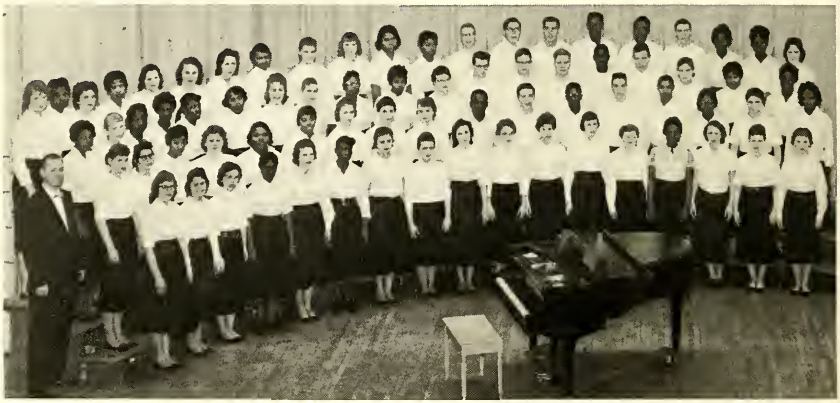

Top Row: Wiseman, Banks, Horton, Levall, Ogborn, Rainbolt, Burns, Easter, Edie, Pastoor, G. Johnson, T. Kelly, Brink, Golliver, Oosterhart, Flowers, R. Johnson, Galpin, LaFear, Pace, Coston.

Second Row: Mr. Wirschem, Burt, Smack, Crosby, Grace, Lee, Walker, Madsen, P. Clark, Rhodes, Modisett, Ogreen, D. Clark, Vanderlaan, McIntyre, Langston, Zuittrof, Westerhouse, Martin, Green.

Third Row: VanNatter, Dancz, Howell, Johnston, Roberson, Foster, Hutchins, B. Bonifield, M. Greenert, Chandler, Cottrell, Hutcherson, McCormick, Wright, Robinson, Frisbie, Lay.

Bottom Row: Tranio, Medema, Wood, W. Jones, Mohring, K. Jones, Judd, Cassady, Derby, Havenga, B. Bonifield, Echtinaw, J. Cook, G. Johnson, Romans, Arcioni, VanDyke.

Top Row: Thornley, Berry, R. Jackson, South, Uecker, Gilbert, Dingler, Tudor.
Second Row: Alexander, B. Dean, Swanson, Campbell, Cartwright, Atlas.
Third Row: Carson, Schurino, Huey, Musgrave, LaFear, Romans, DeGraves.
Bottom Row: S. Miller, Coddington, Clark, Wangerin,

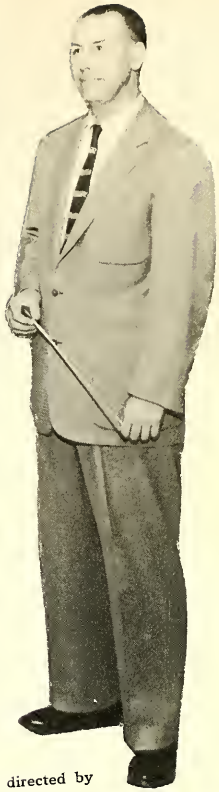

directed by

ROBERT L. WIRSCHEM

Top Row: Hippshen, Y. Jefferson, S. Miller, Stockli, Scott, McClain, Terrell, Booker, B. Jefferson, Battle.
Second Row: P. Greenert, B. Smith, Watts, Chapman, Greer, Davis, Perkins, Borgeson, C. Smith.
Third Row: D. Kelly, Webb, Armitage, Crocker, Herald, Finley, G. Jackson.
Bottom Row: Morris, Walton, Greenland, Andrews, Stewart, Mathews, G. White, Bradford.

A Cappella Choir

and

Chorus

Top row: Childress, Larsen, McQuinn, Greene, Lewis, Potts, Cavender, Jackson, Kir patrick.
Fifth row: Scott, Rambo.
Fourth row: Cheever, Blodgett, Popelar, Graham.
Third row: Strong, Delano, Olson, Parmalee, P. Vitek, Reinertson, J. Vitek, Westo Maner, Krause.
Second row: Hale, Abrahamson, Smith, DeWitt, VanNordwick, Wilkins, Christie, Lev Meisch.
Bottom row: Dierking, Bradley.

directed by

WARNER G. GALOMBECK

Judy Scott Heads School Orchestra

by *Barbara Weston*

Judy Scott, a Muskegon Heights High School Junior, was recently elected president of the High School Orchestra.

Other officers include: Vice-President, Karen Meisch; Secretary, Mary Jo Porter; Publicity Chairman, Nancy Popelar; and Party Chairman, Linda Larsen.

Board members who will work with the officers are: representing the Seniors, Sharon Dierking, Marilyn Zwart, and Marlene Zwart; Juniors, Karen Olsen and Marcia Cook; and Sophomores, Mary Ann Roder.

Orchestra

Top row: Mr. Galombeck, Thompson.
Fourth row: M. Zwart, McLaughlin.
Third row: Roder, Campbell, Knobe, Droze.
Second row: Murray, M. Zwart, Kelly, Achenbach.
Bottom row: Williams, Cummings.

Orchestra Officers

Judy Scott, Karen Meisch, Sharon Young, Nancy Popelar.

Orchestra Board

Back Row: Roder, Cook, K. Olsen.
Front Row: M. Zwart, M. Zwart, Dierking.

Top row: Thompson, McLamore, Hunter, Forten, Hendrickson, Smith, Huey, Parham, Sidnor.
Fifth row: Farkas, Edie, Meisch, Battle, Benson, Tyler, Bingham, Sheppard.
Fourth row: Steinkrause, Hartman, Ogborn, Hulka, Taylor, Sagala.
Third row: King, Graves, Blanchette, Vitek, Thorstenson, McIntyre, Sorenson, Cavender, Hammon, Peterson, Weller, Potts, Porter, Achenbach, Whittum.
Second row: Graham, Buck, Skodack, Musgrave, Carlson, Olson, Webster, Broadbent, Hurd, Kelly, Krause, Maner.
Bottom row: Overeen, Vitek, Reinertson, Dingler, Owen, Wood.

Concert And Marching Band

val, Slezak, Hammond, Judd, Skodack.
sell, Rainbolt, James, Brown, Lulofs, McIntyre, Ashen-
, Ohrling, Bird.
ker, Thomas, Townsel, May, Teal, Franklin, Rifenburg,
d, Levendowski, Kirpatrick, Hulka.
t, Pickle, Yonkers, Sattory, Cook.

directed by

ALBERT K. MEERZO

Floyd Cook (drum major), Connie Lynn, Judy Peppin, Ruby Howell, Karen Sternburgh, Mary Jo Porter (head majorette).

SPORTS

ASSISTANT COACH
Mr. "Del" Firme

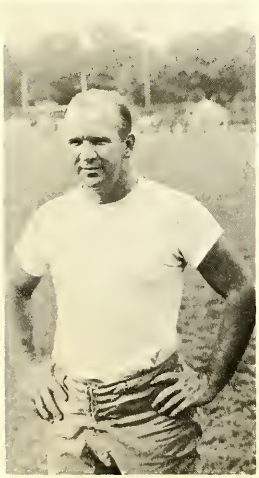

Top Row—Jackson, Mgr., J. Miller, Bass, Car
Sims, Mgr.
4th Row—R. Miller, Ruiter, Boltse, Bartels, W
ton, Murray.
3rd Row—Terpstra, Watson, Malone, Reid, Str
Coach Del Firme.
2nd Row—Jonas, Page, Mast, Kresnak, Terwill
Front Row—Oliver, Christie, Crandall, Page,
Fulton, Coach O. E. Johnson.

1959 Varsity Football

Season's Scores

Tigers	Opponents	
12	G. R. Union	7
14	Alpena	0
35	Holland	6
18	Musk. Catholic	27
19	Grand Haven	25
25	Benton Harbor	7
6	Muskegon	19

Berry, Baldwin, Wade, Barberini, Sain,
t, Clifford, Green, Christopher, Harring-
r, Veihl, Poland, Bishop, Carter, Russell,
Sorenson, Werschem, Meister, Kooyers.
pp, Howe, Whittaker, Anderson, Wait,

HEAD COACH
Mr. "Okie" Johnson

HEIGHTS 25, G. RAPIDS CENTRAL 13

Don Strickler, Art Christopher, Bill Poland, and Art Oliver each scored a touchdown, leading the Tigers to their fifth victory. Score: 25-13, Heights.

CATHOLIC 27, HEIGHTS 18

The only thing that kept the Tigers in the game were two long kickoff runs. Art Christopher returned the first kickoff 90 yards down the right sidelines. Art Oliver took the next Catholic kickoff and raced 88 yards down the left sidelines. Score: 27-18, Catholic.

HEIGHTS 35, HOLLAND 6

Bill Poland and Art Oliver each scored twice to lead the Tigers to victory. Don Strickler also broke into the scoring column by diving over from the one. Score: 35-6, Heights.

Varsity

HEIGHTS 12, UNION 7

Art Christopher opened the scoring by going over from the 39. Don Strickler passed to Art Oliver for the final score. The play covered 35 yards. Score: 12-7, Heights.

HEIGHTS 14, ALPENA 0

Art Christoper opened the scoring by going 40 yards on a short reverse. Ozell Parham tallied the second Tiger TD by plunging over from four yards out. Score: 14-0, Heights.

HEIGHTS 19, BENTON HARBOR 7

Ozell Parham, Bill Poland and Art Oliver led the Tigers to a 19-7 win over the downstate Bengals. Score: 19-7, Heights.

Gridders

GRAND HAVEN 25, HEIGHTS 18

Art Oliver, Art Christopher, and Ron Veihl each scored to lead the Tigers, but they were not enough. The Tigers had not recovered from the Crusader defeat. Score: 25-18, Grand Haven.

MUSKEGON 19, HEIGHTS 6

The highly spirited Muskegon Big Reds, smarting from many defeats by powerful teams, proved too much for our Tigers. Led by Terry Locke, they crossed the goal three times. Parham scored for Heights. Score: 19-6, Muskegon.

Reserve Football

RESERVE COACH
Jerry Williams

Season's Scores

Tiger Reserves	Opponents	
24	G. R. Union	6
24	G. R. Creston	0
13	Holland	18
13	Muskegon C. C.	20
6	Grand Haven	19
27	Benton Harbor	19
41	G. R. Central	7
13	Muskegon	7

ASSISTANT COACH
Rudy Thies

Top Row—Coach Rudy Thies, Grisham, Walker, Cullen, Flowers, Hurtubise, Morris, Myers, Anderson, Mgr., Coach Jerry Williams.
4th Row—McIntosh, Moore, Klopp, Bartels, Miller, Jacoby, Messner, G. Sain.
3rd Row—Harvey, Parhow, Kohlbeck, Zuithof, Pickel, Thorstenson, McIntyre, Januska.
2nd Row—Hubler, Oosterhart, Jones, Beckley, Fialek, Galpin, J. Johnson.
1st Row—Pipkins, Kitchka, Stewart, Adams, Phillips, Jackson, Rainbolt, Felcoski.

Back Row: McIntyre, Russel, McIntosh, Marquand, Parham, Six.
Middle Row: Coach Rudy Thies, VanAelst, Harvey, Adams, Buford, Cummings.
Front Row: Cullen, Phillips, Pipkins, Felcoski, Hubler.

Reserve

Basketball

The Tiger Reserves under the capable hands of Coach Rudy Thies posted a 7 and 8 record for the 58-59 season.

Charles Pipkins and Paul Adams led the Reserves in scoring and showed good potential. Other boys who saw action were Louis Phillips, John Felcoski, Anton Cullen, and Bill Hubler.

We congratulate Mr. Thies and his team for an exciting season.

Season Scores

Tigers	54	G. R. Union	41
Tigers	42	G. R. Central	45
Tigers	40	G. R. Christian	29
Tigers	45	Muskegon	50
Tigers	23	Holland	36
Tigers	45	Grand Haven	60
Tigers	69	Muskegon C. C.	44
Tigers	48	Muskegon	49
Tigers	45	Holland	49
Tigers	43	Benton Harbor	30
Tigers	40	Grand Haven	37
Tigers	41	Niles	52
Tigers	50	Muskegon C. C.	38
Tigers	41	G. R. Ottawa	44
Tigers	48	Benton Harbor	47

Won 7, Lost 8

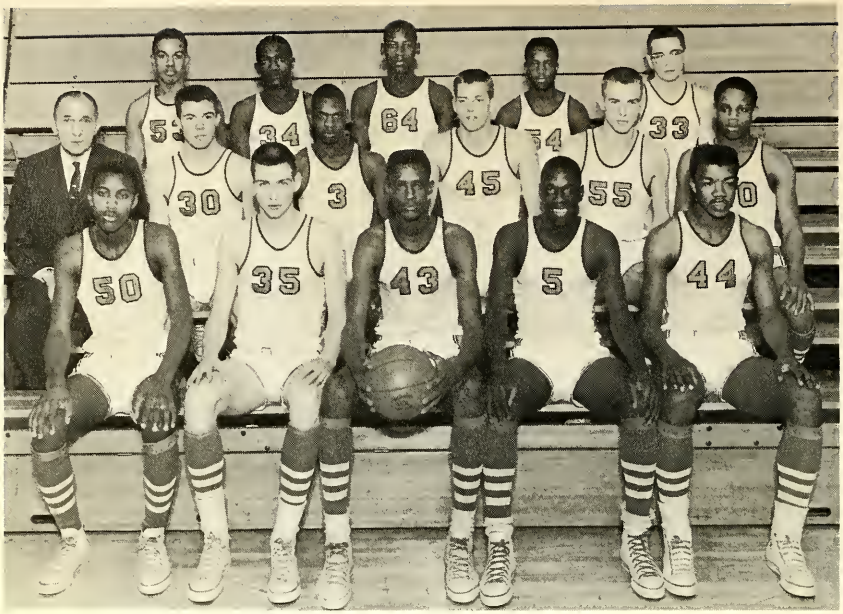

Back row: Kelley, Clark, Jackson, Bass, Christensen.
Middle row: Coach Johnson, Valuck, Hunter, Howe, Wirschem, Robinson.
Front row: Doxey, Young, Calloway, McPherson, Cook.

ALL-CITY
Art Oliver
Floyd Cook
Gene Young
Bob Sims

Varsity Basketball

1958 Returning Lettermen

From left to right: Coach Johnson, Clark, Young, Oliver, Cook, Sims.

Varsity Basketball Results

TIGERS			OPPONENTS
53		G. R. Union	38
42		G. R. Central	51
62		G. R. Christian	49
74		Muskegon	55
54		Holland	57
61		Grand Haven	43
68		Muskegon C. C.	51
70		Muskegon	42
52		Holland	48
55		Benton Harbor	63
57		Grand Haven	56
64		Niles	52
66		Muskegon C. C.	44
76		G. R. Ottawa	62
72		Benton Harbor	70
68	District	Holland	65
63		G. R. Christian	47
58	Regional	G. R. Central	73

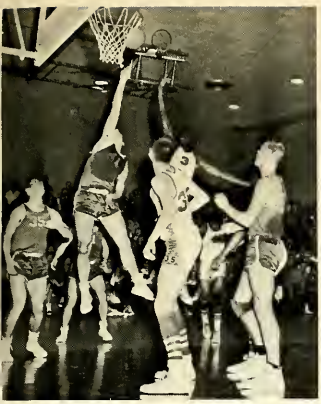

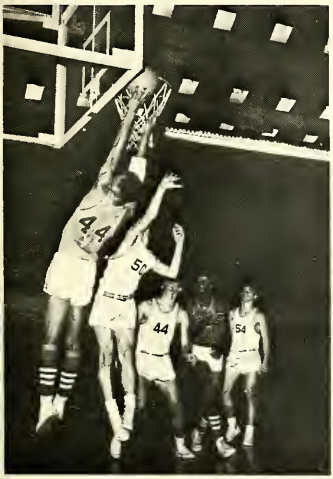

Basketball Highlights

Tennis 1958

April 11
Grand Haven—7
Muskegon Heights—0

April 15
Allegan—4
Muskegon Heights—3

April 18
Muskegon Christian—5
Muskegon Heights—2

April 22
Holland—7
Muskegon Heights—0

April 24
Muskegon—7
Muskegon Heights—0

April 29
Muskegon Heights—4
North Muskegon—3

May 2
Grand Haven—6
Muskegon Heights—1

May 6
Holland—7
Muskegon Heights—0

May 8
Muskegon—6
Muskegon Heights—1

May 22
Muskegon Heights—6
North Muskegon—1

May 23
Muskegon Christian—6
Muskegon Heights—1

May 15-16
Greater Muskegon Tennis Tournament
Christian—8½
Muskegon—6½
Heights—5
North Muskegon—1

Larry Sorenson and Dan Wright won the City Doubles Title.

May 24
Regionals at Holland
Holland—1st
Grand Haven—2nd
Muskegon—3rd
Benton Harbor—4th
Muskegon Heights—5th

1959

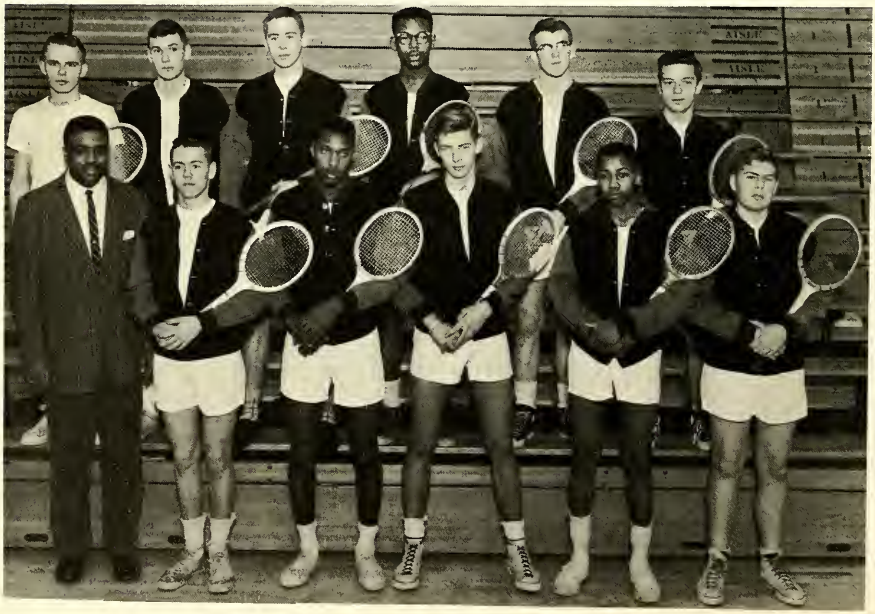

Back row: Skodack, Suchovosky, Mast, McLemore, Wilkins, Cottrell.
Front row: Coach Sydnor, Galpin, Doxey, Russell, Thompson, Peterson.
Missing: Chandler, Crandall, Helmus.

Baseball

1958 BASEBALL RESULTS

TIGERS	OPPONENTS	
10	Grand Haven	9
17	Muskegon	5
7	Muskegon Christian	3
22	Holland	10
10	Grand Haven	6
4	Muskegon C.C.	7
10	Muskegon	7
10	Muskegon C.C.	8
1	Benton Harbor	6
7	Muskegon Christian	1
9	North Muskegon	6
6	Holland	1

1958 Record 10-2

Back row: Klopp (Manager), Flowers, Luxford, McIntyre, Six, Jaehnig, Ratliff, Coach Delmar Firme.
Third row: Reid, Phillops, Cullen, Norkus, Beckley, Peterson, Oosterhart.
Second row: Fulton, B. Strickler, Jorgenson, Jonas, Cheeks, Johnson, Barrett, Harrington.
Front row: Christensen, D. Strickler, Christopher, Veihl, Wade, Poland, Young, Myers.

Track

Records for season of 1958

Shot Put	53′ 8⅜″	Wallace Herrala
C*Broad Jump	23′ 3″	Mack Hunter
Pole Vault	10′	Bob Hendrick
High Jump	5′ 7″	Dan Barberini, Joe Clifford
High Hurdles	15.9	Norbert Luick
*Medley Relay	2:33.6	C. Jackson, J. Clifford, W. Andre, R. Wright
100 Yd. Dash	10.0	Mack Hunter
Mile Run	4:40	Otto Borgeson
440 Yd. Run	51.5	Floyd Cook
Low Hurdles	21.6	Norbert Luick
C*220 Yd. Dash	21.5	Tom O'Neil
*880 Yd. Run	2:03.3	Bob Wooten
*880 Yd. Relay	1:32.9	M. Hunter, F. Cook, R. Wright, T. O'Neil

* School Record
C City Record

Results for 1958

April 11	Grand Haven 25⅔, Muskegon Hts. 83⅓
April 15	Allegan 25½, Holland 42, Muskegon Hts. 69½
April 16	North Muskegon 27, Muskegon Hts. 87
April 22	Muskegon 49⅓, Muskegon Hts. 59⅔
April 25	Muskegon C.C. 54, Muskegon Hts. 55
April 29	Muskegon C.C. 50½, Holland 22, Muskegon Hts. 64½
May 1	Conference Meet Muskegon 53½, Benton Harbor 22 5/6, Muskegon Hts. 57⅔
May 3	Central Michigan Relays, Muskegon Hts. 23 (6th place)
May 6	Benton Harbor 31 5/6, Holland 29⅓, Muskegon Hts. 75 5/6
May 13	Muskegon 47½, Muskegon C.C. 37 1/6, Muskegon Hts. 52⅓
May 16	Regionals, Muskegon Hts. 55, Muskegon C.C. 40½, Muskegon 32, Grand Rapids C.C. 25
May 24	State Meet, Muskegon Hts. 22 (4th place)
June 7	Champion of Champions—Kalamazoo

880 Relay—3rd M. Hunter—4th—100
Medley Relay—3rd 5th—220
W. Herrala—2nd Shot Put 1st—Broadjump
F. Cook—3rd—440

Back row: Coach Thies, Scranton (Manager), Grisham, L. Sain, G. Sain, Valuck, Robinson (Manager), Miller (Manager).
Fourth row: Wood, Locke, Trice, A. Anderson, Neir, Coffin, Meister, Ashendorf, Russell.
Third row: Hubler, McIntoshs, Ruiter, Kirkpatric, Doney, Hunter, Klopp, Dye, Sydor.
Second row: Johnson, Adams, Parham, McPherson, Kimble, Reid, Andre, Vanderstelt, Pace, Langston.
Front row: E. Jackson, Hendrick, Barberini, C. Jackson, Howe, Cook, Wirschem, D. Anderson, Bass.

Sports Personalities

DR. R. V. AUGUST

Students, faculty members, alumni, and parents—all salute Dr. Ralph V. August and thank him for eighteen years of faithful service as attending physician to Muskegon Heights High School athletic teams. In that interim the doctor annually converted school renumeration into a fund to finance the Dr. August award which goes to a young athlete deemed worthy by Principal Herman A. Kruizenga and Athletic Director Oscar E. Johnson.

Scores of MH athletes, young and old, express appreciation to Dr. August for personal advice on health matters offered unbegrudgingly in the course of duties as team physician. Others thank him for the helping hand extended through the medium of his annual award.

It is good to know that although Dr. August no longer examines and advises our athletes, he remains on call to serve the community he loves.

LARRY SCHAUDE

Mr. Larry Schaude, retiring Reserve Coach, who for the past thirteen years helped to mold boys into both better athletes and good citizens.

Coach Johnson and retired team physician, Dr. August, look on as new team physician, Dr. Busard, prepares to examine football candidates.

UNDERGRADS

Capital
Capital Airlines

Lois Achenbach
Paul Adams
Tom Aho
Tom Ammond
Barbara Anderson
Chuck Anderson
Pete Anderson

Pat Arterbridge
David Ashendorf
Jim Atkins
Barbara Aue
Francis Aue
Dave Babcock
Jim Baird

Elizabeth Banks
Bill Bartels
Dennis Basch
Betty Baskin
Bob Beckley
Steve Bedwell
Karen Bell

Mike Benedict
Sherry Benson
Karen Bingham
Diane Bird
Elbert Black
Wilhelmina Blackman
Gary Bogner

Judy Bohannon
Joe Bomers
Benny Bond
Shirley Booker
Pat Borgeson
Pat Borgman
Jerry Bowcamp

Betty Bradford
Jacque Bradford
Charles Brewster
Betty Briggs
Allen Bringedahl
Judy Broadbent
Robert Brondyke

Gordon Brown
Pat Brunk
Robert Buford
Robert Bunts
Ken Bupp
Paul Burks
Arlene Burrington

Helen Buthker
Patsy Butler
Karen Buttermore
John Calloway
Howard Cammon
Bonnie Carlson
John Carlson

Bill Carnes
Gordon Casler
Dave Castagna
Lana Chandler
Ronda Chapin
Geraldine Chapman
Sharon Christian

Patricia Clark
Corliss Colvin
Gloria Conley
Janice Cook
Robert Cooper
Garry Cottrell
Shirley Crocker

Kay Cross
Antonio Cullen
Lillie Cummings
Melvin Cummings
John Deane
Robert Decheney
Carolyn DeLano

Jerry DeVowe
Judy DeYoung
Lucille Doan
Barbara Dogger
Joan Dowdy
Tim Dunham
Dan Edie

Carol Eggleton
Sharron Evans
Aundria Eveland
Phyllis Falkowski
John Felcoski
Willard Fialek
Betty Fields

Lillian Fife
Earlene Fisher
Marvin Flowers
Lynn Forward
Joyce Fox
Solomon Foxx
Gloria Franklin

Richard Fricke
Brenda Frierson
Mary Jane Frisbee
Larry Gallie
Jim Galpin
Roger Garvey
Sherrie Garvey

Thomas Gierzak
Jerry Golliver
Judy Gornes
Brian Gould
Joyce Gowen
Sandra Graves
Erma Green

Nancy Greenert
Stanley Grisham
Henry Guss
Sally Gustafson
Randall Hall
Darlene Hamel
Ken Hammond

Lonnie Hannahs
Lanna Hansen
Doug Harmson
Ed Harmson
Ed Harper
Jim Hartung
Ron Hayward

Ronald Hopkins
Alice Herald
Ronnie Hittle
Ted Hobby
Darryl Hodges
Janet Holstine
Wendall Holstine

Maxwell Horton
Al Housler
Ruby Howell
Bill Hubler
Joe Huffman
LeRoy Hughes
Larry Hulin

Susan Hurd
Norman Hurtubies
Rosalie Ingersoll
Robert Hutcherson
Ed Jackson
Gloria Jackson
Pearlene Jackson

Ron Jacoby
Fred Jaehnig
Mike Januska
Barbara Jefferson
Art Johnson
Cellestine Johnson
Dennis Johnson

Gloria Johnson
Jeff Johnson
Loren Johnson
Richard Johnson
Robert Johnson
Surveary Johnson
William Johnson

David Jones
Katherine Jones
Ruth Jones
Sandra Joslin
Mae Judd
Tom Kaiser
Gerogia Kekoni

Marion Kelley
Transeda Kelley
Bruce King
Gale King
Larry King
Paul Kitchka
Robert Kleyn

Robert Klopp
Betty Koetje
Jim Kohlbeck
Connie Kovats
Tony Kowalski
Judy Krause
Pat Krentz

Rose Kulesza
Beatrice Kurburski
Janet Lake
Gerald Lampman
William Langingham
Janet Lane
Clare Layton

Betty Lee
Henry Levandowski
Cecille Levy
John Lewis
Dave Link
Jim Little
Dave Locke

Mary Lou Loomis
Francis Lorenz
Pat Luick
Terry Lutz
Carmen Madsen
Marsha Madsen
Levester Mallery

Kay Malmstrom
Bruce Marquand
Bob Martin
Marilyn Martin
Jesse Martinez
Olga Martinez
Larry Mast

Tom Mathes
Karen Matthews
David Matuz
Marcia Maynard
Ester McClain
Ron McCollum
Bobby McCown

Gary McCromick
Judy McCoy
Darwin McDaniels
Rex McIntosh
Dan McIntyre
Gordon McIntyre
Loretta McKellar

Betty McLaughlin
George McPheron
Mary McPherson
Rose Medema
John Meisch
Ken Messner
Phyllis Mezeske

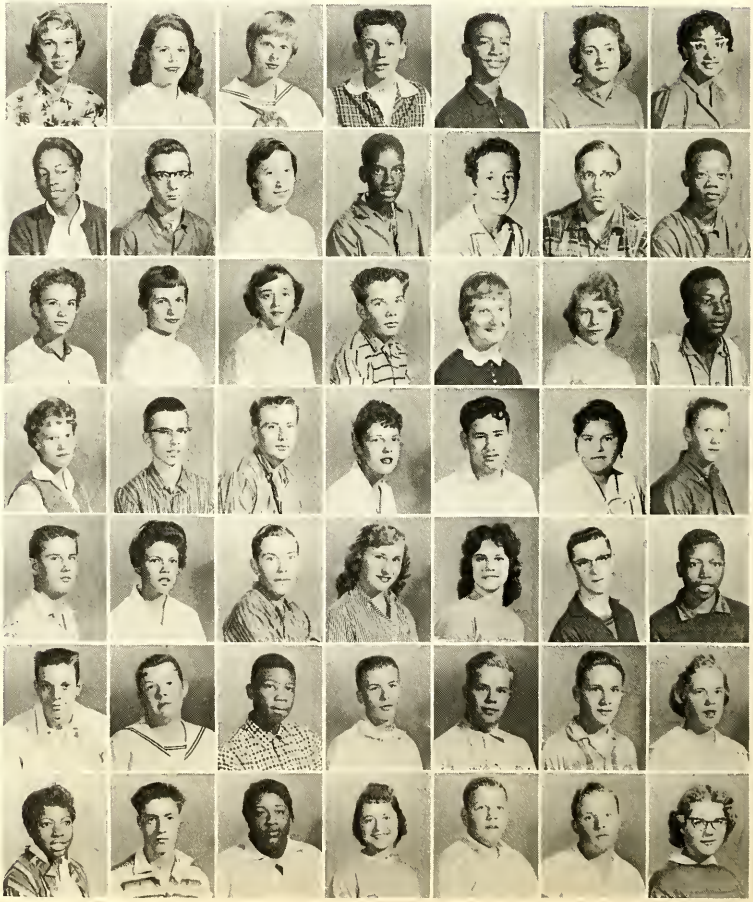

Larry Miller
Virginia Miller
Stan Mills
Bill Minnerick
Sam Mitchell
Alice Modisett
Dennis Moore

Shirley Morpeth
Diane Morris
Ivory Morris
Turner Morris
Billie Moseler
Frank Murphy
Jim Murray

Pat Murray
Dave Myers
Edward Myers
Lewis Nelson
Ida Nicholas
Kathy Nicholes
Bob Nill

Rosie Noble
Cedric Norman
Dan Nye
Dan Oberlin
Betty Ochs
Mable Ogbron
Marilyn Olsen

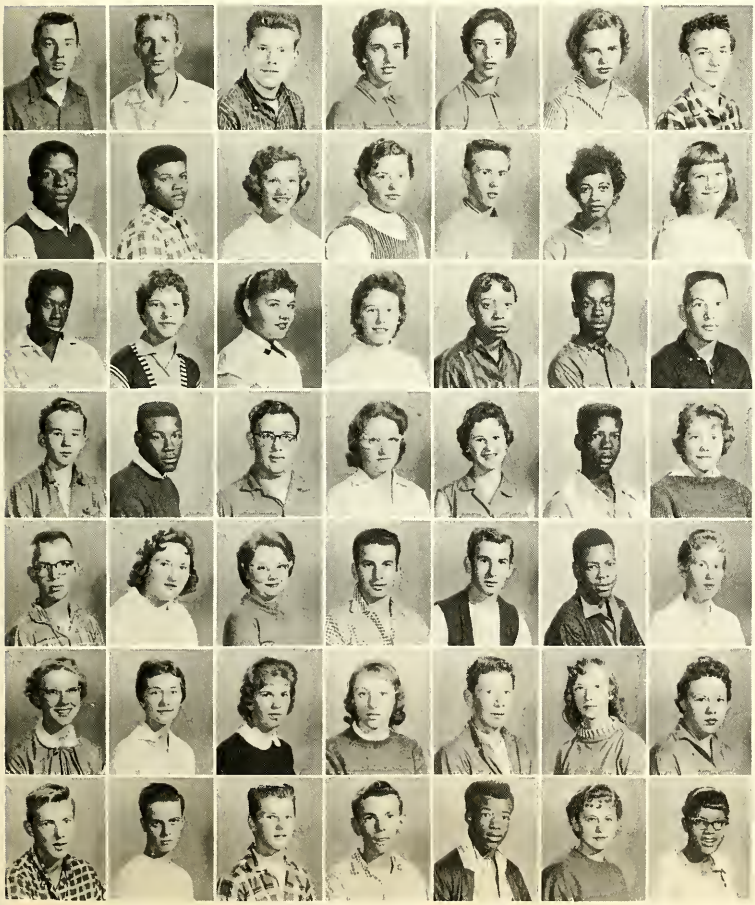

Jim Osterhart
Jim Ordish
Bob Outwin
Darlene Paczesny
Eileen Paczesny
Carol Palmer
Al Panozzo

Ozell Parham
James Parker
Bonnie Parmelee
Susan Parmelee
Howard Parrish
Virginia Paschal
Kathy Pavlick

Matt Pearson
Sally Pearson
Dorothy Pehm
Judy Peppin
Eloise Perkins
Ruben Pertilla
Ronald Petersen

Harvey Pfenning
Lewis Phillips
Don Pickle
Patricia Pickett
Martha Pierce
Charles Pipkins
Mary Lou Pleke

Jim Porter
Linda Prus
Florence Raessler
Dick Rainbolt
Patrick Rainbolt
Arthur Ratcliff
Diane Reinerston

Donna Ridulph
Mary Ann Roder
Sandy Rokos
Emma Romans
Jim Root
Phyllis Rowe
Linda Rowell

Albert Russell
Jim Ryerson
Dick Saboutin
Phil Sagala
Gene Sain
Betty Savage
Emma Savage

Gary Scheidegger
Helen Schmidt
Jean Schmidt
Eugene Schneider
Norma Schneider
Deanna Scott
Janet Scott

Alan Seng
Sharon Shafer
Sandra Sheffer
Darlene Shelkey
Ronald Shelkey
Larry Shepard
Brenda Sherman

Dan Shugars
Kenneth Sims
Ralph Sircher
Geraldine Sironen
Jim Six
Robert Six
Gary Skodack

Tom Slezak
Josepheine Smack
Gary Smith
Jack Smith
Lovely Smith
Peggy Smith
Cornelis Snel

Shirley Snowden
James Sorenson
Barbara Spencer
Caryn Stahl
Joe Steinhauer
Pat Steinkraus
Kenneth Stewart

Lenora Stewart
Joan Stocklin
Mickey Strait
Janet Strickler
James Strickler
Craig Stromp
Donna Sturgis

Carl Suchovsky
Janis Sukup
James Sumerix
Richard Swanson
Jim Taylor
Joyce Teall
Joann Tenny

George Terrell
Wilodean Terrell
Edna Thomas
Marvin Thomas
Ernestine Thompson
Pat Thompson
Nel Thorstenson

Marilyn Thurnhofer
Bonnie Tierman
Otis Tippins
Loree Townsel
Diana Triano
Lester Trice
Gail Tudor

Joanne Tuller
Luanne Tyler
Jerry Van Aelst
Gary Vanderlaan
Sherry Vanderlaan
Mary Vanderschaff
Gerald Vanderstelt

Jack VanFossen
Diane VanNatter
Geraldine Veltman
Nancy Vickers
Pat Vitek
Claris Wagenmaker
Wanda Walden

Raymond Walker
Robert Walker
Mary Warren
Jerlene Watts
James Weathers
David Webb
Pat Webster

Barbara Werly
Ellen Westerhouse
Bob Westjohn
Kay Wilkins
Gary Wilks
Charles Williams
Jerome Williams

Joe Williams
Willie Williams
Dick Wilson
Willie Wilson
Barbara Wingate
Frank Wingate
Don Wood

Dorothy Wood
George Wood
Janice Wood
Shirley Wood
Linda Yonkman
JoAnn Youngs
Charles Zack

11-1

Fred Ammond
Alfonzo Anderson
George Aue
Ivan Barber
Norbert Bennetts
Don Benninger

Hollis Brown
Dixie Burns
Gwendolyn Burt
Carrie Campbell
Marilyn Carlson
Harry Christiansen
Sharon Coston

Crawford Crowell
Lillian Davis
Ron Ernst
Pauline Eveland
Frank Farkas
Edward Farmer
Sandra Ferguson

Robert Field
Carolyn Finneman
Robert Frazier
Richard Frost
Edward Gillhespy
Tom Gillmore
Kay Goranson

Pansy Greer
Joyce Hennings
Sharon Hershey
Tom Hilton
Marylene Howell
Wayne Huddlestun
Jim Huey

Robert Hulka
Willie Johnson
Kenneth Johnston
Pat Johnston
Louise Kirks
Sally Kozler
Alma LeFear

John Long
Emma Martin
Curtis McLemore
Joyce Mercherson
Kay Miller
Sally Mohring
Ellen Musgrave

Linda Olson
Freddie Pace
Jon Paul
Eddie Pearson
Sandra Pelkey
Tom Pickel
Willie Richmond

Shirley Robinson
Phyllis Scott
Garth Shaw
Sue Smith
John Snyder
Carl Sorensen
Janna South

Carolyn Stenberg
Karen Sternburgh
Terry Stidham
Mike Sutton
Jim Swiftney
Robert Sydnor
Ron Voss

VirJean Westerhouse
Glendia White
Mary Williams
Jim Wilson
Janice Wiseman
Dave Zuithof

11-2

Dorothy Alexander
Gloria Amaya
Albert Anderson
Karen Anderson
Sharon Anderson
Bryan Aseltine
Bill Ashford

Edward Bader
Ronald Baker
Ralph Barker
Jim Barrett
Bill Barrs
Pete Bartels
Ben Bartlett

Thomas Bass
Claudette Battle
Jerry Berry
Victor Bird
Marlene Blanchette
Marty Blow
Linda Boltze

David Borns
Dennis Botten
Gordon Bradley
Judy Bramer
Jackie Brandt
Jack Brewer
Kenneth Brink

Cam Bromley
Phyllis Brondyke
Ellen Burnett
Jean Campbell
Robert Carter
Sally Cavender
Jim Ceton

Eugene Chandler
Ron Childress
Mike Chvala
Doug Clark
Jim Coffin
Steve Cohan
JoAnn Cole

Ron Collins
Marcia Cook
Ellen Covell
Bonnie Cunningham
Ralph Cunningham
Carol Czerwon
Roselyn Dancz

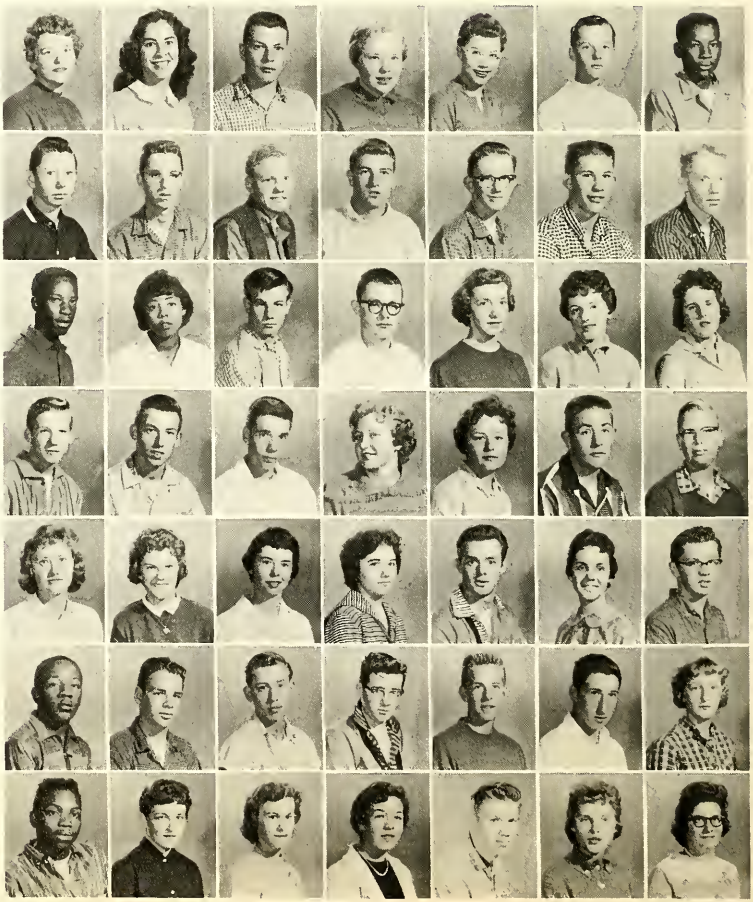

Shirley Davis
Bruce Dean
Alice DeRidder
Leo Deuster
Louise Dogger
Chris Donley
James Doxey

Shirley Drier
Coeneal Easter
Solomon Edwards
Judy Erickson
Larry Falor
Sandy Fillonow
Richard Finneman

Grace Flores
Mike Fortenbacher
Lee Fortin
Donna Foster
Don Fowler
Mary Friend
Richard German

Carlton Gilbert
Fred Glomb
Marva Glover
June Graham
Carole Graves
Angie Greer
Richard Griffes

Diane Gust
Karlene Haase
Bruce Hansen
Ruth Hansen
Ted Harrington
Ed Haubrich
Judy Havenga

Karen Hendricks
John Hendrickson
Marlene Herrala
Ruth Horne
Janet Horton
Margaret Houston
Ben Howe

Maxine Hunter
Mary Hutchins
Charles Jackson
Linda Jacobs
Lee James
Bruce Johnson
Charles Johnson

Gene Johnson
Jerry Jonas
Willie Mae Jones
LaVonna Kammers
Martin Keefer
Phil Kelley
Pat Kersting

Jan King
Chuck Kitchka
Rudolph Klopp
Betty Knobe
Janet Kubicek
Mike Kuncaitis
Carolyn Lannin

Rosie Lay
Shirley Leavell
Terry Lee
Margie Liupakka
Sally Lorenz
Roberta Lulofs
Robin Lundwall

Dennis Lynn
Jerry Mabrey
Jerry Mangione
Kenneth Manschesky
Janice Marks
Jane McComb
Jim McGarey

Wayne McPheron
Mary McQuirter
Joy Medendorp
Eric Meister
Darlene Middlecamp
Jim Miller
Sharon Miller

Hector Minott
Ernest Moore
Mary Muckey
Fred Myles
Charles Neir
Steve Nelson
Carolyn Newman

Vic Norkus
Mike Ohrling
Pat Owen
Eddie Pace
Linda Parker
Sandy Parker
Jack Pelkey

Bill Perry
Richard Peterson
Harold Phearson
Jim Pickering
Sherry Pierce
Shirley Portenga
Pat Porter

Monty Poulin
Judy Pritchett
John Proksa
Janice Rager
Vern Rake
Barbara Raymond
Jerry Reid

Paul Reid
James Retsema
LouAnn Riphagen
Dave Robertson
John Robinson
Shirley Robson
Shirley Rollins

Joyce Romans
Jack Rosenhauer
Melvin Ross
Ben Rowe
Greg Ruiter
Latrice Sain
Sheila Sattory

Joan Schihl
Loretta Scott
William Server
Linda Shanty
Sharon Shepard
Dorine Short
Antoinette Smith

Betty Smith
Herbert Smith
Janet Smith
Ken Smith
Robert Smith
Jim Staple
Sue Staples

Frank Steinhauer
Wanda Stewart
Jean Stodola
Richard Strevel
Bill Strickler
Marvin Susterich
Dawn Swanson

Bob Swanson
Judy Sweet
Jim Tarak
Pat Temple
Jackie Terrell
Larry Terwilliger
Bob Tescari

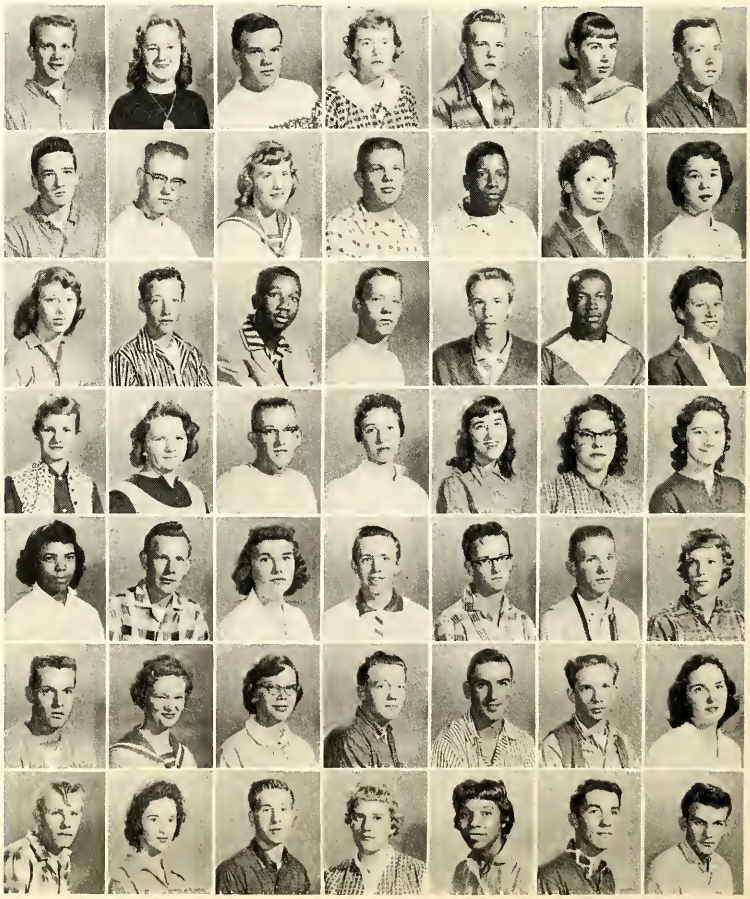

Bobby Thompson
Judy Thorstenson
Lois Tjapkes
Mitchell Trammell
Linda Valachovies
Bill Valuck
Richard Vandenberg

Marilyn Vanderwater
Jim VanFossen
Juanita Vasques
Ron Veihl
Jake Veltman
Marcia Vickers
Dave Visscher

Richard Vitek
Ronald Wade
Joyce Walker
Charolette Walthers
Janet Wangerin
Carol Warren
Elaine Watson

Robert Watson
Doris Webb
Lois Webster
Gordon Wells
Ken Wierengo
Lee Wilklins
Terry Williams

Charles Wilson
William Wilson
Chuck Wirschem
Bob Wittkamp
Mike Wittkopp
Pat Wolf
Linda Wright

12-1

Bonnie Abrahamson
Kathy Alexander
Diane Artgetsinger
Dan Barberini
Ann Berry
Carol Blodgett

Ed Brewster
John Briggs
Sue Burns
Marlene Christian
Shirley Crosby
Ron Dancz
Donna DeGraves

Ed Devenport
Diane Dingler
Roger Edick
Judy Elnick
Carrie Finley
Jim Fulton
Judy Gardner

Charrae Garton
Lillie Gill
Janice Golden
Karen Gomery
Patricia Grace

Mary Greene
Pat Greenert

Eulyssex Grisham
Mary Hale
Nancy Hansen
Mariel Hartman
Sharon Hasenbank
John Helmus
Arnold Hennings

Chuck Hilton
Alma Holstine
Mack Hunter
Dassie Isaac
Janice Jay
Jack Judd
Dawn Keith

Kenneth Kieft
Joe Kimble
Roger Kirkpatrick
Jack Kooyers
George Kuncaitis
Helene Lafkas
Robert Lange

Mary Layton
Yvonne Leavell
Earlene Lefear
James Lindsey
Connie Lynn
Shirley Malmstrom
Bobbie Matthews

Kay McLaughlin
Anna McQuinn
Larry Miller
Emanuel Montera
Doug Murray
Sandra Musich
Jim Oldt

Karen Olson
Margaret Outwin
Kathleen Overeem
William Parker
Marge Peck
Hazel Peterson
Arlene Phillips

Maryjo Porter
Landie Potts
Tom Rifenberg
David Robarge
Gwen Roberson
Tom Robinson
Reuben Russell

Sally Schmidt
Joann Schoonbeck
Judy Scott
Dorothy Simms
Joe Solman
Judy Steegstra
Kathy Sullivan

Al Szpieg
Bob Terpstra
Sally Thompson
Dave Valk
Larry Vanderstelt
Jean VanNoordwyk
Betty Walton

Doris Walton
Karen Weinert
Mary Weller
Karen Weyerbacher
Mary Wilkinson
Robert Williams
Mary Wood

Carol Yonkers
Carl Young
Dan Hylen

Junior Class Officers

Back row: Mr. Niergarth, Miss Stangland, Mr. Thies (advisors).
Front row: Valuck, vice-president; Scott, president; Graves, secretary; Murray, treasurer.

Back row: Mr. Norris, Miss Diamond, Mr. Meerzo.
Front row: Chapin, treasurer; Malmstrom, president; Webster, vice-president; Howell, secretary.

Sophomore Class Officers

SENIORS

Upper Third In Scholarship

1959 SENIORS

1. Nancy Johnson
2. Carla Everett
3. Barbara Thornley
4. Jackie Edie
5. Karen Meisch
6. Barbara Weston
7. Patricia Lange
8. Sharon Skodack
9. Bruce McFarren
10. Kathleen Williams
11. Deanna Swanson
12. Sharon Dierking
13. Fred Meyers
14. Robert Christensen
15. Susan Eckerman
16. Karen Smith
17. Kenda Long
18. Carol Hermesdorf
19. Janice Vitek
20. Bonnie Griffes
21. Penny Susterich
22. Joan Cheever
23. Donna Johnson
24. Jean Hershberger
25. Judith Johnson
26. Amy Pedler
27. Anna Mae DeGraff
28. Ronald Duram
29. Adele Nelson
30. Mary Campbell
31. LaWana Tudor
32. Janet Smith
33. Valerie Bearss
34. Donald Wood
35. Mary Lou Greer
36. Dorothy Irwin
37. Shirley Stulp
38. Patsy Forton
39. Nancy Lein
40. Kathleen Swarvar
41. Sandra Workman
42. Dianne Krueger
43. Beverly Jensen
44. Nancy Thomas
45. John Novoselich
46. Josephine Vasquez
47. Robert Wait
48. Ruby Jackson
49. Lona Clark
50. Judith Smith
51. Robert Hendrick
52. Barbara Graham
53. Gloria Cook
54. Nancy Pfenning
55. Joyce Jackson
56. Joel Sietsema
57. Herbert Czerwon
58. Carole Mitchell
59. Judy Banta
60. Ronald Carnes
61. Janice Cassady
62. Marquita Uecker
63. Oljie Spiers
64. Barbara Merle
65. Janet Rambo
66. Max Cline
67. Bruno Szpieg
68. Julia Coddington
69. Karen Reid
70. Sharon Bradley
71. Cleo Hermesdorf
72. Glen Jorgenson
73. Sharlene Taylor
74. Lynn Stel
75. Darlene Bigelow
76. Wendell Borns
77. Robert McGee
78. Jan Sorensen
79. Phyllis Maner
80. Ada Scott
81. Ines Davison
82. Elaine Rager
83. Jeanne Sibley
84. Larry Sorensen
85. Mildred Rainbolt
86. Linda Gilbert
87. Eugene Young
88. George Crowder
89. Sharon Miller
90. David Calkins

D. A. R.

D.A.R. Winner

CARLA EVERETT

Each year a committee of seniors choose a list of about fifteen candidates for the Daughter's of American Revolution award. Students then vote on these candidates, narrowing the field to four. The faculty then takes a final vote and selects the candidate. Carla Everett is the winner for 1959.

A few of Carla's many activities include Honor Society President; Future Nurses President; Thespian President; Oaklian Players and Student Council Secretary; she was a candidate for homecoming queen and was also a Junior Arbor girl.

D.A.R. Best Citizens from this area were guests of honor at a tea given by the Muskegon Chapter, D.A.R. Winners also received gold pins, and a trip to the State D.A.R. Convention held this year in Detroit.

National Honor Society

Top Row: Herrala, Cunningham, Bartels, Ceton, Valuck, Briggs, Murray, Soloman, Lafkas, Hansen.
Third Row: Graves, Scheel, Czerwon, Porter, Steegstra, Layton, Berry, Filonow, Nelson.
Second Row: DeGraff, Long, Swanson, Smith, Dierking, Skodack, Weston, Johnson, Edie, Meisch.
Front Row: Lange, Vitek, Johnson, Pedler, Wait, Everett, Eckerman, Griffes, Thornley, Miss Diamond (advisor).

WERNER ANDRE
General

Werner, "Sonny," was a member of the Track Team in his Junior and Senior year. In eleventh grade he received a Regional Track Medal for the first Medly Relay. He was also talented in woodworking and his hobby is Archery.

DAWN ANDREW
General

Dawn was an active member of the Senior class but a wee bit shy. She was shy enough to get "Most Bashful" in her Senior Class. Dawn is a member of Oaklian Players, Future Nurses, Library Club, and Bible Club. She plans to be a Nurse.

FRANCES ARCIONI
Commercial

"Good things come in little packages." That best describes our Fran. This popular little Senior was a Student Council Representative, a member of Booster Club, and participated in the Style Show. She was also a member of Sub-Juniors.

MARVA ATLAS
General

Marva was quiet but active while at Heights High. She was a member of Library Club, Bible Club, Oaks and Acorn staff, Oaks advertising staff, Chorus and Choir. In her spare time, Marva likes to sing with a local choral group and write to a certain fellow in the Navy.

Graduating Seniors

JUDITH BANTA
College

Judy's smile and personality have won her many friends at Heights. Her activities include Student Council Representative, A Cappella Choir, Junior Play Committee, Girls' M.H. winner and Special Assembly Committee. Judy enjoys horseback riding and having "pizza with bob."

JoANN BARDING
Commercial

"Little Jo" was active in Student Council, Glee Club, Heights Night, Bible Club, Choir, and in the School Play. She also took part in a style show. Her hobbies are Acting and Writing to a certain guy in the Marines. Dislikes . . . homework.

BARBARA BARNHILL
Commercial

Fun and friendly Barbara was active in the Style Show in Ninth grade, Chorus, and on the Junior-Senior Prom Committee. She also worked in the concession stand during the football games. Barb enjoys swimming, skating, and eating pizza.

CARL BASKIN
General

Carl who is a person friendly to all, won an Honorable Mention in Woodwork. He is more of the outdoors type and likes to hunt. His particular hobby is tinkering with cars.

VALERIE BEARSS
Commercial

Val, a ready, willing, and able worker was a member of Booster Club, a Junior Arbor Girl, on the Junior-Senior Prom Committee and in the Style Show in her Sophomore year. She likes reading and horseback riding.

CAROL BECTEL
General

Carol enrolled at Heights High in her Junior year and has been an active member of the Choir while here. Carol is employed, as a waitress at a local coffee shop. She collects stuffed animals and dislikes pizza and western movies.

DOUGLAS BEECHAM
College
Playing in the band during his Freshman and Sophomore years as well as working in a neighborhood grocery store occupied Doug's spare time. Outside of school he is active in Youth Fellowship. He likes ice skating but dislikes dancing.

BARBARA BELL
General
Barb has been in Accountants' Club for two years and she also participated in the Style Show in her spohomore year. "Bell," as she has been nicknamed, has many likes. Her main interest, though, is boys.

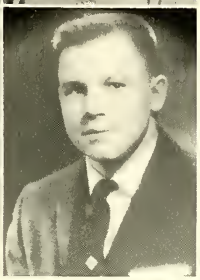

WANDA BENNETT
Commercial
"Slim" was a Student Council Representative, a Y-Teens, in Bible Club, and Girls Intramural Sports. She was in band and participated in two "Heights Night" shows. Wanda was also in two Style Shows. Hobby . . . dancing. Dislikes . . . bugs and boys.

LUCKY BERRY
General
Lucky is a quiet but friendly boy. He is well liked by all the boys in the Senior Class. Lucky took part in Varsity-Reserve Football playing almost every position in the backfield. Lucky works at a local gas station.

Class of '59

VICTOR BERRY
General
Full of fun and well liked best describes our "Vic." Although Vic was not very active in Muskegon Heights High School he had many outside activities to keep him busy. Vic's special likes are cars and naturally "Girls."

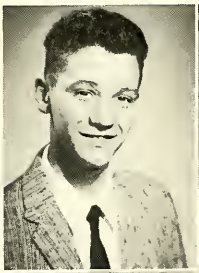

DARLENE BIGELOW
General
"Kitty" was a member of Future Nurses, Y-Teens and our Orchestra member for three years. She lists reading and short poem collecting as her hobbies. She dislikes conceited men!

THOMAS BISHOP
College
Tom was a very active boy belonging to many activities. Such activities were: Student Council Representative, Varsity-Reserve Football, Junior Play Cast, Spanish Club, Band, Baseball, and Senior-Junior Prom Committee. Tom likes hunting, fishing, and he works for his dad.

DAVID BLASCHKE
General
Dave, as he is called by all of his friends was known at Heights High for his love of hunting and guns. He also likes working on cars. Dave has been busy after school working on his paper route.

JERRY BOLTZE
General
Once your friend always your friend describes Jerry. While at Heights High Jerry participated in both Reserve and Varsity Football which is his favorite interest. Jerry's hobbies are his car and, of course, his girls!

BEATRICE BONIFIELD
General
"Time goes steady and so do I," says "Beatie." She participated as a Student Council Representative and in Mixed Chorus. Beatrice enjoys horseback riding and she had the honor of being Queen of 4-H Sunset Riders. Her steady? Don.

BEVERLY BONIFIELD
General
With a personality to match that sparkle on her finger, Bev's activities included Class Vice-President in her Freshman year, Mixed Chorus, and the Tenth grade Style Show. She enjoys roller skating and dislikes too much homework.

WENDELL BORNS
General
A very nice guy describes "Wendy." He also has a part-time job, at a grocery store. He won First Prize in the Fourmen's Contest in his Junior year. Wendy's hobbies are horseback riding and hunting.

SHARON BRADLEY
Commercial
"Sharon" participated in Y-Teens, Intramural Sports, Style Show, Orchestra for four years, and Bible Club of which she was President for two years. She enjoys outdoor sports and also works part-time.

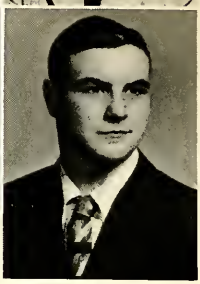

CHARLES BRADSHAW
General
"Chuck" as he is called by all his friends is a very likable guy. Chuck was a football manager for three years. His favorite hobby is guns. Chuck works at a local gas station and likes a certain girl.

Graduating Seniors

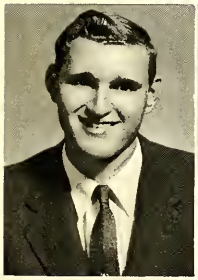

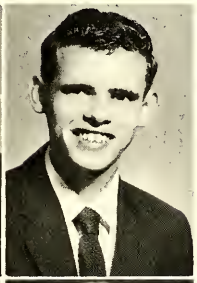

JACK BRANDOW
General
"Smile and the world smiles with you" is the Motto which Jack follows. Jack was a Student Council Representative. He likes working on cars and dislikes girls and smoking. He has a part-time job at the airport.

DAVID BRINGEDAHL
College
"Dave," while at Heights High, kept active by being a Junior Commencement usher in his Junior year. He was on the Oakes and Acorn staff and assistant Chronicle news editor. Dave lists his likes as "Girls," Pizza, and "Girls."

ALFRED BROADWAY
General
"Al," who is a fine roller skater and dancer likes "Girls"!! He took an active part in Boys Intramural Sports at Heights. In Ninth grade, Al was a member of the Boys Intramural Basketball Champions.

ELIZABETH BROOKE
College
"Betty" was active in Future Nurses, Spanish Club, Y-Teens, Glee Club and participated in Intramural Sports. She won two first divisions in the Orchestra and played for the Junior-Senior Play. Her hobbies are skating, swimming, horse back riding and water skiing. Betty works at Hansens.

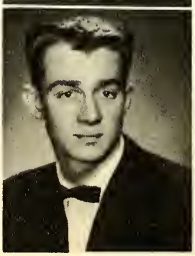

KAREN BUITENDORP
College
There was always a twinkle in Karen's pretty blue eyes. She participated in Future Nurses, Y-Teens, A Cappella Choir, the All-School play and she served on the Junior-Senior Prom Committee. Her best hobbies are tennis and skating.

DAVID CALKINS
College
A likable guy, that's "Dave." He was a member of the French Club and a Junior Commencement Usher. He was a member of our Tennis team and also played Reserve Football. Dave's hobbies are working on his car and eating pizza.

FRANKLIN CAMPBELL
College
"Frank" as he is known by his classmates, was one of the quieter members of the senior class, but a nicer guy is hard to find. Once your friend, always your friend was Frank's motto. He likes outdoor sports and his hobby is reading.

MARY CAMPBELL
Commercial
"Susie," as she is called by her friends, was well liked by all who knew her. While at Heights, she sang in Glee Club, Mixed Chorus and A Cappella Choir. Her hobbies include ice skating and baseball.

CHARLES CARLSON
College
A nice guy to know, that's "Chuck." Although not active in school, Chuck participated in Reserve Football. Sticking to sports, his hobbies include hunting and fishing. Chuck also likes girls!

RONALD CARNES
College
Quiet and nice best describes "Ron." He was a Junior Commencement Usher and received a Spanish award. His favorite past time is listening to music. Hobbies are collecting records, boating and skating.

Class of '59

ROSIENA CARSON
General
Being a member of A Cappella Choir, Glee Club and Mixed Chorus proves Rosiena's love for music. She also sang in the Variety Show and played in Intramural Sports. Rosiena won a trip to Washington for her singing. Her special like . . . Chet.

DARLEEN CARTER
General
Darleen spent most of her time working at a local store. She did find time for such activities as listening to jazz, dancing, and sewing.

NANCY CARTWRIGHT
Commercial
A friendly smile, and friend to all, best describes Nancy. She participated in Spanish Club, Intramural Sports, Chorus and A Cappella Choir. Nancy likes to play the piano and dance. She also likes boys!

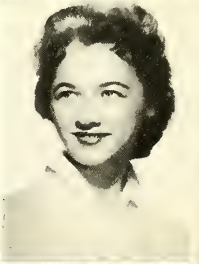

JANICE CASSADY
Commercial
Short but sweet describes our "Jan." Among high school activities she included; Y-Teens, Style Show, and Intramural Sports. Her favorite pastimes are dancing and pizza. Jan works part-time at a local dime store.

DONALD CHEEKS
College
"Don," who is a cheerful friend and a willing worker was a member of the Baseball team in his junior year and took part in the Spanish Festival in his senior year at Heights High.

JOAN CHEEVER
College
Joan was a member of Library Club, Y-Teens, Spanish Club, Future Teachers and Oaklian Players. She was also a Junior Arbor Girl. Joan was in Orchestra for four years and in Band for two years. She was also in Job's Daughters.

JERRY CHILDRESS
College

Active in the field of music is Jerry. He is a member of Band, Orchestra, the West Shore Symphony, and the Ludington Symphony. Jerry was also in Hi-Y, French Club, and the ninth grade Glee Club.

ROBERT CHRISTENSEN
College

A real nice guy, that's "Bob." He was a member of the Varsity and Reserve Basketball teams, a member of the Baseball team for two years, and was a Junior Commencement Usher. His hobbies are photography and golf.

FREDERICK CHRISTIE
College

The "Jet," the biggest bundle of joy at Muskegon Heights, is a very popular boy. His activities are; Orchestra, Varsity and Reserve Football, and Glee Club. Fred's favorite hobby is bowling, and he likes food and girls. He hates greenpeppers.

ARTHUR CHRISTOPHER
College

A very active member in the Athletic Field was "Midget." He played halfback on the Reserve and Varsity Football team, and was a regular on the baseball team for three years. His favorite past time is being with Mary.

Graduating Seniors

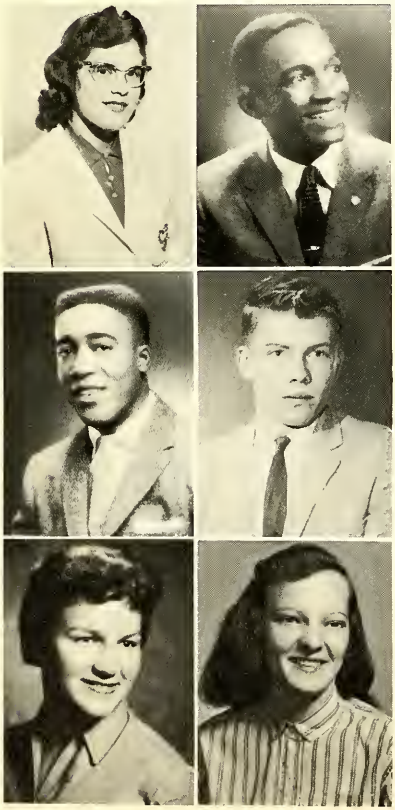

LONA CLARK
Commercial

Lona sang all through high school being a member of the Mixed Chorus in tenth and eleventh and the A Cappella Choir in twelfth. She also participated in Girls Intramural Sports and won her M.H. Hobbies are skating and sports of all kinds.

WILLIAM CLARK
General

William or "Billy" as he is called by his many friends is a member of the Marine Reserves. He also played basketball for three years at Heights High. Billy likes to play basketball and collects records.

JOE CLIFFORD
General

"Tony Joe" was a star guard on the Varsity Football team in his junior and senior years at Heights. Joe was a Woodland All Star and made the All-City team for two years. Joe also was a member of the Track team for three years.

MAX CLINE
College

Max was a Junior Commencement Usher, placed first in Parson's Poetry contest, and was first in Foreman's Club contest, in W.W. Division. He likes hunting and writing. Working at a local Greenhouse occupies his spare time.

JULIA CODDINGTON
Commercial

A wee bit shy but nevertheless friendly and fun-loving is "Julie." She was in Student Council, All-School Plays, Future Accountants, A Cappella Choir, and the Junior-Senior Prom Committee. Water skiing is her favorite summer sport.

PEGGY COLE
General

Sweet and nice best describes Peggy. During high school Peggy participated in Style Shows. Her main interest outside of school is a hobby of collecting stamps.

FLOYD COOK
College
"Cookie" is most well known for his outstanding ability in sports; Football and Basketball; on the '57 State "A" Championship Team and Track. Our Drum Major was Senior Class and Jets Treasurer, a Hi-Y member, in Band and '58 Oaks Art Editor. He loves drawing.

GLORIA COOK
Commercial
Gloria is one of the quiet kind, but a better girl is hard to find. During her high school years Gloria was active in Orchestra and Library Club. She enjoys all sports, especially swimming.

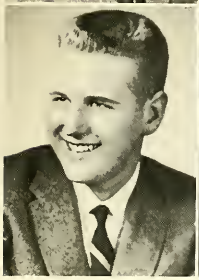

JOHN CRANDALL
College
"Jock," was a very active guy all through high school. John's activities are; Student Council Representative, Oaks and Acorn Staff, Hi-Y member, Varsity-Reserve Football and Junior-Senior Prom Committee. John works at a local grocery store in the Heights.

GEORGE CROWDER
College
George was very well-liked and had many friends. He was active in Future Engineers, Varsity Basketball and Track. In his spare time he works on his car, when he's not working in a local department store.

Class of '59

GENEVA CULLEN
College
"Gee," as she is known to her friends, was class Secretary, Future Nurses Member, Future Teachers and in Intramural Sports. In her spare time Gee likes to dance, skate and bowl. She likes Bob and dislikes competition.

HERBERT CZERWON
College
Herb is an active member of J.E.T.S. and was a Junior Commencement Usher. His hobbies are Electronics and Astronomy. He has been a member of the Civil Air Patrol for the past three years.

J. C. DAVIS
General
"Jay," as he is called by his many friends spends most of his time collecting girlfriends. However, his curriculur activities included Student Council, Hi-Y, and ninth grade class President. He likes roller skating and dancing.

INES DAVISON
Commercial
"Short and sweet" that's our Ines. Some of Ines's activities during high school were participating in Style Shows and Y-Teens. In her spare time Ines enjoys dancing and swimming. Likes . . . pizza and a certain guy.

BEVERLY DEAN
General
The girl with the beautiful voice is our Bev. Naturally her hobby is music and she won a trip to Washington for her singing. In school Bev sang in A Cappella Choir, Glee Club, Mixed Chorus, Variety Show and Heights Night Show.

ANNA MAE DeGRAFF
College
Popular "Mazie" participated in Student Council, Future Nurses, Booster Club, Latin Club, A Cappella Choir, Heights Night, Oaks and Acorn Staff, Senior Play Committee, Y-Teens, Sub Juniors, Oaklian Players, and G.R. Herald Editor. Her hobbies are Piano and "Howie."

RALPH DeGRAVES
College

"The quieter kind, but a better fellow is hard to find." Ralph enjoys fishing and reading as his hobbies. He participated in 4-H Clubs and has won many 4-H honors.

JOYCE DERBY
Commercial

A friendly girl to all best describes Joyce. When her spare time was not spent with "Russ" she was active in Y-Teens, Bible Club, and three years in Chorus. Her chief ambition is to marry Russ.

DENNIS DeWITT
College

Dennis is our talented "Musicman," having participated in Orchestra for four years, Band, the Solo and Ensemble Festival, and the Variety Show. He plays in the West Shore Symphony and is active in his church choir. Dennis also has a part-time job.

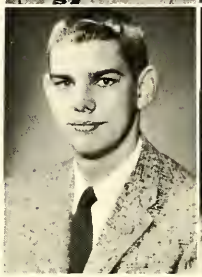

SHARON DIERKING
College

Sharon participated in the Junior Play, French Club, Student Council, Choir, Orchestra, Latin Club, Future Teachers, and was a Junior Arbor Girl. Music and Drama are her hobbies and she studies voice, violin, and piano.

Graduating Seniors

RONALD DURAM
General

"Ron" was one of the more quieter members of our Senior class, but he was well liked by those who knew him. Ron played Baseball in his Sophomore year. His hobbies are; working on cars and hunting.

BARBARA EARLEY
Commercial

"Barb" was very active during her years at Heights. She was a Student Council Representative, on the Oaks and Acorn staff, in Intramural Sports and won her M.H. Barb likes music and skating.

JOAN ECHTINAW
General

"Jo" has an unusual dislike . . . Boys! While in high school she sang with the Chorus for two years. Her hobby is ice skating. After graduation she plans to join the service. Her particular like is skating.

SUSAN ECKERMAN
College

"Sweet Sue" lover of Acting and Singing, was in "South Pacific," "Oaklahoma," the Senior Play, Spanish Club, A Cappella Choir, Heights Night Show, Oaklian and Thespians, and the National Honor Society. Sue sings with the Cosmopolitan Singers and was a Junior Arbor Girl.

JACQUELINE EDIE
Commercial

"Perk and Pretty," best describes Jackie. Her activities included; Student Council Representative, Booster Club Officer, and Sub-Juniors. Jackie had the honor of being in National Honor Society and a Junior Arbor Girl. She likes Pizza with a certain guy.

CARLA EVERETT
College

In everything and liked by everyone that's our Carla. She was Student Council Secretary, President of National Honor Society and Future Nurses, a Junior Arbor Girl, on the Homecoming Court, in the School Plays, and a Cheerleader.

DORIS FARMER
General

Girl with the golden voice, that's our "Dot." While in high school, she was in Library Club, Future Nurses, participated in Intramural Sports and Style Show. Dot likes to sing as a hobby and boys are an extra pastime.

PATRICIA FORTON
Commercial

Pat was a Student Council Representative in ninth grade and a member of the Booster Club in twelfth. She has been in Band and participated in Girls Intramural Sports since tenth. Pat is a M.H. winner and bowls in the school league.

ANNIE MAE FOSTER
Commercial

Annie's friendly smile has won her many friends at Heights High. She was a Girls M.H. winner and participated in Y-Teens, Girls Intramural Sports and was voted "Most Athletic" in her Senior class. Her nickname is Ann and she likes Willie.

WILLIAM FRIEND
General

Lots of fun and fun to be around best describes Bill. He was a member of Camera Club, staying with his hobby of Photography, Bill does a bit on the side. Bill won honors in Wood Shop in three years of high school. He works at a local theatre.

Class of '59

GENE GABRIS
General

Gene always had a cheerful smile for everyone. His hobby is fooling around with radios and he likes to listen to certain classic music. Gene's ambition is to join the service after graduating from school.

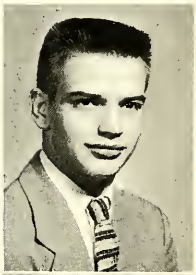

SANDRA GALLIE
General

Cute and a lot of fun describes "Tippy." While in high school she participated in Intramural Sports, Library Club and was ninth grade Secretary. Tippy's hobbies include dancing and swimming and Bill.

LAWRENCE GALOMBECK
College

Known for his love of girls, cars and sports, Larry found time to be a Student Council Representative in eleventh grade and participated in Reserve Football and Track. He spends his time, aside from his hobbies, working at a local theater.

LINDA GILBERT
College

Linda was an active member of Latin Club, A Cappella Choir, Glee Club and Mixed Chorus. She also worked part-time at a local variety store. Her dislike is birds!

JOSE GONZALEZ
General

"Joe" is the type of person who is seen but not heard. He likes cars and a certain girl. Fishing and swimming are his favorite activities. In his junior and senior year Joe belonged to the Tumbling team.

BARBARA GRAHAM
Commercial

"Barb," one of the peppiest cheerleaders at Heights, participated in Student Council, Play Committee, Y-Teens, Heights Night, Band, Orchestra, Prom Committee, Intramural Sports, M.H. winner and Treasurer of Booster Club. As hobbies, she collects stamps and records.

NANCY GRANT
General

Attractive, petite and well-mannered is Nancy. She was a member of A Cappella Choir and Mixed Chorus. "Squirt" enjoys water-skiing, skating and dancing. Her special like is Bernie and also her diamond!

THOMAS GRAY
General

Thomas was known to his many friends as "Jerry De Rico." His activities included: Baseball and he played on the championship Intramural Basketball team. His likes are progressive and modern jazz. Tom also likes girls!

LUCIUS GREEN
College

"Cass" as known by his many friends is a swell guy. He was in Orchestra, Varsity-Reserve Football, Reserve Basketball, Track and Second Choir. Lou's favorite hobby is collecting jazz records. Cass works for the Recreation Department.

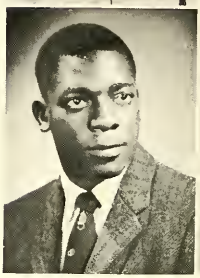

MARILYN GREENERT
General

"Nice things come in small packages." Marilyn was class Vice-President in ninth, a Y-Teens member in twelfth, and a member of Chorus in tenth and eleventh grade. She was on the Senior Play committee and in the Style Show.

Graduating Seniors

JO ANN GREENLUND
General

"Jo," to her many friends, participated in the Mixed Chorus for two years, Y-Teens and the Style Show in ninth grade. She is skilled in Pantomine. She especially likes skating and swimming. Jo holds a baby-sitting job part-time.

MARY LOU GREER
Commercial

Always laughing and making friends, comes easy to Mary Lou. She was in Mixed Chorus, Future Accountants and had the honor of being selected a Junior Arbor girl. One special like of Mary Lou's is dancing.

BONNIE GRIFFES
Commercial

During her high school years, Bonnie participated in Student Council, Glee Club, Style Show, A Cappella Choir, Junior Arbor girl and a member of the National Honor Society. "Smileys" favorite hobby is sewing.

ERNEST GRISWOLD
General

"Ern" is a quiet lad, but a truly sincere friend. In his spare time he enjoys hunting and fishing. Ernes main interest is girls and cars.

FRED GUILLEMOT
College

Quiet but friendly, Fred spent most of his extra time in Dramatics; being in Oaklian Players, National Thespians and the Senior play. He participated in Varsity Football and Track. His hobby is hunting and fishing.

RICHARD HAMMOND JR.
General

"Dick" has been a color guard for the Band in both his junior and senior year. He has also participated in sports by playing Tennis in eleventh grade. Dick says that his hobby is making models.

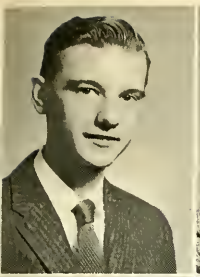

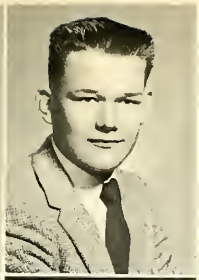

WAYNE HARDY
College
Happy-go-lucky with a touch of seriousness is Wayne. He was a member of Future Engineers in his senior year. His hobby is bowling and his likes consist of Shirley and his hot "Chevy!" Wayne works at a local store.

RICHARD HARMON
General
Full of fun best describes our "Dick." Although, not very active in Muskegon Heights High, Dick was extremely busy out of school. His likes are hunting, swimming, fishing and cars.

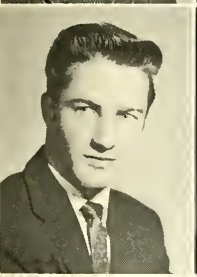

ROBERT HATHAWAY
General
Pleasant with a fine sense of humor would best fit "Bob." He participated in Track his Junior and Senior years and was a Track manager. A few of his many interesting hobbies are working on cars, hunting and fishing.

ROLAND HAUBRICH
College
Roland, otherwise known as "Bud," was a Student Council Representative for two of his high school years. He likes to work with cars and play basketball in his spare time. Roland also belongs to the Naval Reserve.

Class of '59

ROBERT HEGBLOOM
General
"A lot of fun and a little bit of study makes me happy." Bob's hobbies include cars, swimming, water skiing, boating, and girls. Among all his hobbies he also found time to participate in Jets. Bob's pastime is sleeping.

ROBERT HENDRICK
College
Student Council, Hi-Y, Track, Commencement Usher, and Class Vice President are among Bob's activities. He also won the American Legion Award. Bob enjoys hunting, boating, and cars. He works for his father during the summer.

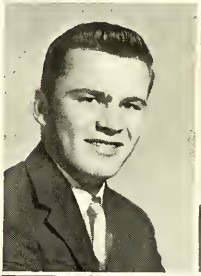

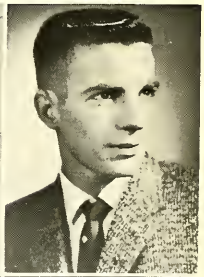

CAROL HERMESDORF
College
Carol, one of the more popular and all-around girls in school was a Junior-Arbor girl, member of the Glee Club, A Cappella Choir and Future Teachers. She has won many awards in the language department; among them a Spanish certificate.

CLEO HERMESDORF
College
Neat and sweet describes Cleo, who kept active as a member of Y-Teens, Spanish Club, Future Teachers and A Cappella Choir. In her spare time, she enjoys reading and water sports—especially swimming and water-skiing.

JEAN HERSHBERGER
College
"Jeanie" was known by many and liked by all. She was a member of Future Nurses, a Junior Arbor girl and participated in Oratorical Declamation. Her hobbies are music, sports and writing to pen pals. Jeanie likes school and parties.

LYNN HIDDEMA
Commercial
Full of fun and always on the go describes Lynn. She participated in Y-Teens, Spanish Club, A Cappella Choir, Prom Committee, Cheerleading, School Plays, Intramural Sports and Sub-Juniors. Lynn works part-time at a local store.

WILMA HILTON
General
Friendly and lots of fun best describes "Toots." While at Heights, Wilma participated in Chorus, Glee Club and Bible Club. Her like is roller skating and her dislike is fish.

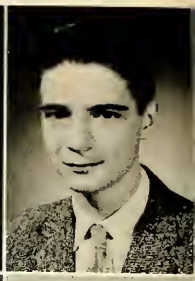

EDWIN HOFMANN
College
Edwin was one of the quieter members of the senior class. A part-time job at a local theater occupies most of his spare time. He likes to hunt and fish and enjoys the peace and quiet of the outdoors.

BARRY HORVATH
College
"Barry" participated in Band for three years and was a Hi-Y member in his Junior and Senior years. Music is a hobby of Barry's and he plays the clarinet and piano.

SUSAN HUEY
General
"Sue" was everybodys friend in and out of school. During her school years, she belonged to Glee Club, A Cappella Choir, Style Shows, Girls Intramural Sports and she was also a M.H. winner. In her spare time Sue listens to music and bowls.

Graduating Seniors

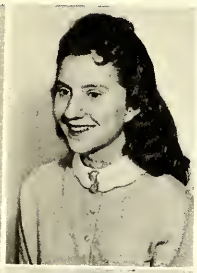

CHARLES HULKA
College
"Chuck" has been a member of the track team and J.E.T.S. He was active in Band for four years and won a first division rating at the Band Solo and Ensemble Festival. Charles works part-time at his dad's supermarket. Hunting, skiing, swimming, and fishing take up his spare time.

JANICE IPPEL
Commercial
Full of fun for everyone is our Jan. She was a member of Library Club, Y-Teens, A Cappella Choir, Glee Club, and Mixed Chorus. She was active in All-School Plays. Jan's particular like writing letters to Jack. What number now, Jan?

DOROTHY IRWIN
General
"Dodie" was a member of Student Council, Y-Teens, Orchestra and participated in a Style Show in ninth grade. She also served on the Senior play committee. Her hobbies are skating, horseback riding and Dick. She is employed part-time at a local ice-cream company.

JOYCE JACKSON
College
Friendly, cheerful and pretty describes Joyce. She transferred from Catholic in her junior year. Joyce participated in Future Nurses and has a special interest in Nursing. Her hobbies are post card collecting, bowling and dancing. She works as secretary in an administrative office.

RUBY JACKSON
College
"Rube" was very active in school. Some activities included: A Cappella Choir, Heights Night Show, M.H. winner and Future Nurses. Twice she was voted one of the ten best citizens and also runner up in D.A.R. Rube works at a local hospital.

EDWARD JACOBY JR.
College
Happy-go-lucky best describes "Ed." He was on the Reserve Football Team in tenth grade. Much of his time was occupied outside of school by hunting and fishing. Ed is employed at a local grocery store.

STEWART JAEHNIG
College
"Stew" had an air of friendliness about him all of the time. He was a Student Council Representative and a member of Future Engineers. Outside of school, he is a Sargent in the Civil Air Patrol.

PATRICIA JAENICKE
General
Pat was active in Second Choir and participated in a Style Show in eleventh and twelfth grade. She lists as her hobbies; reading and sewing. She works at a local restaurant.

YVONNE JEFFERSON
General
"Von's" activities in school included; Y-Teens and girls Intramural Sports in which she shared the honor of champions. Her hobbies are reading and listening to records.

BEVERLY JENSEN
Commercial
Bright blue eyes and a smile for everyone describes "Bev." Her activities included Student Council Representative, Girls Intramural Sports, Oaks and Acorn Staff, assistant Senior Editor, and a member of Sub Juniors. Dislikes? School.

Graduating Seniors

ARTHADELLA JOHNSON
Commercial
During ninth grade Arthadella participated in Y-Teens and the Style Show. She also sang in Chorus during her Senior year. In her spare time, she likes to sew and cook.

DONNA JOHNSON
College
The girl with a happy smile for everyone. Donna was Junior Class Treasurer, Oaks assistant editor, Student Council President in ninth grade, and a member of French Club and on the Acorn Staff. She also works part-time at a local pharmacy.

GRACIE JOHNSON
Commercial
A friendly girl with a warm welcoming smile best describes our Gracie. She was a Student Council Representative, Intramural Sports and earned her M.H. letter. She was a Library Club member, Art Club member and in the Style Show.

JUDITH JOHNSON
Commercial
A pleasing personality is what Judy will be remembered for. She was a member of Bible Club, was a Junior Arbor Girl, participated in the Style Show, and was active in Intramural Sports. Collecting animal knic-knacs is her hobby.

KIRK JOHNSON
General
"The strong silent type," that's our Kirk. And a nicer guy you could not find. He has been a Student Council Representative, on the Senior play committee, in A Cappella Choir and voted "Best Actor" in the senior class.

NANCY JOHNSON
College
Efficient, enthusiastic, everyone's friend! "Nance" was voted "Most-likely-to-succeed." Among her many activities are: Senior Class and French Club Secretary, Acorn Editor, Student Council Representative, and Honor Society. Nancy was also a Junior Arbor Girl and a member of the Homecoming Court.

RODNEY JOHNSON
College
"Tall, dark, and silent," but not in the true sense of the word best describes "Rod." His pet club is History Club of which he is an active member. Likes debating!! Also he has a job at a local shoe store.

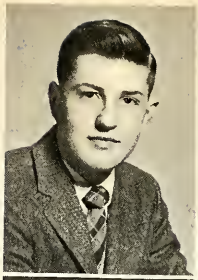

ROLLAND JOHNSON
General
"Not that I don't like school, but I like fun better," says Rolland. His main interests outside of school are fishing, hunting and camping. Rolland has a job at a local supply store.

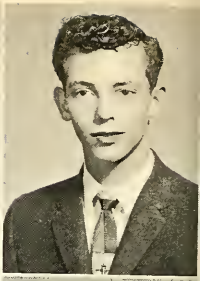

GLEN JORGENSON
College
"Yogi," a member of Hi-Y, Band for four years, and Future Engineers. He also played baseball and was a Junior Commencement Usher. His hobby is hunting and his unusual accomplishment is building Quonset huts in three hours!

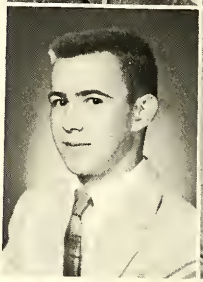

PATRICK JUSTIAN
General
"Butch," as he is known by his friends, is full of fun and well liked by those who know him. He was a student Council Representative and a member of Chorus. Hunting, taxidermy, and girls are his hobbies.

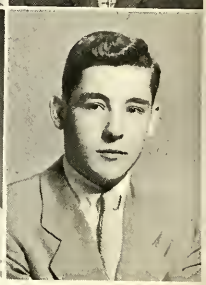

Graduating Seniors

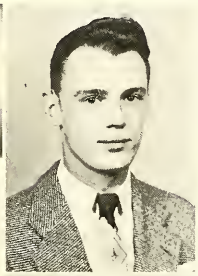

DOROTHY KELLEY
Commercial
During her high school years, "Dot" was in Glee Club Mixed Chorus and the Style Show. In her spare time she reads and listens to jazz. Dot likes boys and dislikes lazy people and show-offs.

JULIAN KINNUCAN
General
"Nuke" was one of the more carefree members of the senior class. There was never a dull moment when Nuk was around. Although he was not in many activities, he occupied most of his time hunting and fishing.

JOSEPH KRESNAK JR.
General
Tall and good-looking describes our "Joe." He played on the Varsity Football team and also likes cars and hunting. A certain girl named "Hazel" tops his list of likes. Joe works at a local greenhouse during the summer.

DIANE KRUEGER
College
"Dede" was very active while at Heights. She belonged to Y-Teens, officer of French Club, Oaks and Acorn staff, Oaks advertising staff and played in Intramural Sports. Dede placed seventh in State French contest and also she works part-time at a local drugstore.

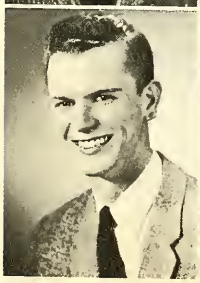

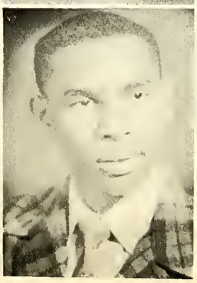

RICHARD LAMPMAN
General
A lad of few words but lots of pep best describes "Dick." Dick likes working on cars. For sports, Dick likes to hunt and spends his time out of season; bowling. His hobby is girls!

MARVIN LANDINGHAM
General
Marvin or "Billy," as he is called by his many friends, was a member of the Track team in his sophomore year at Heights High. He also was a member of the Reserve Football team.

PATRICIA LANGE
College

Pretty and popular Pat was in the All-School Senior Play, Y-Teens, Booster Club, Orchestra, Sub-Juniors, Thespians, F.T.A., Latin Club, President of Oaklian Players, Civic Theater, and a cheerleader since seventh grade. She was a member of National Honor Society and a Junior Arbor Girl.

LINDA LARSEN
College

A girl with a wonderful personality. Linda was a Y-Teens member and an alternate Student Council Rerpresentative. She has played in the Orchestra for four years and also played in the West Shore Symphony in her Senior year.

NANCY LEIN
College

Charming Nancy had a smile for everyone. Her activities included; Oaks staff, Acorn staff, and Future Nurses. Nancy's hobbies are dancing and skating. She also works part-time in a local dime store.

JANET LEWIS
General

"Jan" was sweet to all. In tenth and eleventh grade, she was in the Second Choir. In twelfth, she was in A Cappella Choir, Bible Club and Style Show. Jan likes skating and bowling.

Class of '59

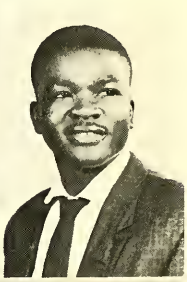

KENDA LONG
College

Charming Kenda always had a smile for everyone. Among her many activities in school were, Varsity debate, Booster Club, Oaklian Players, Future Teachers and Latin Club. "Susie" was also a member of Honor Society and a Junior Arbor girl.

ANTHONY MALONE
College

"Tony" during his high school years participated in Reserve and Varsity Football and Baseball. He was also an Art club member. Outside of school Tony boxes at the C.Y.O. and is President of the Jr. Star and Mason's.

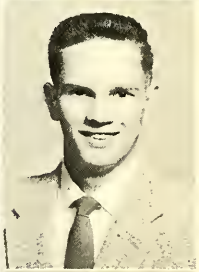

PHYLLIS MANER
College

"Fee-Fee" was a Student Council Representative and a member of the Oaks and Acorn staffs. She was in Band and Orchestra, participating in one Heights Night show. Clubs included; Oaklian Players, Future Nurses, and Y-Teens.

JOHN MASKELL
College

Studious and a hard worker best describes John. He was kept busy with his school work and a part-time job. John participated in Student Council. His main interests are his car and radios.

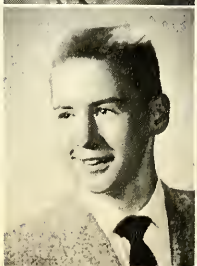

GARY MAST
College

Never a dull moment when "Hedee's" around. One of our favorites, he has been in A Cappella Choir for three years, he played Varsity and also Reserve Football in his Senior and Sophomore years. Special like is Jan and dislikes . . . homework.

KENNETH MAY
General

Ken has been an active member in Band since ninth grade. In his Senior year he was also a member of the Bible Club. Ken will always be remembered for his friendly smile and his "freckles."

PHILLIP McCLAIN
General
"Phil" sang in the Mixed Chorus and A Cappella Choir. He belonged to the tumbling team and he also has a part-time job at a local supermarket. His hobbies are fishing and tumbling.

EVELONE McCORMICK
General
Evelone, known to everyone as "Lonnie," participated in the Mixed Chorus and then the A Cappella Choir for two years. She was in the Oklahoma Chorus, the Style Show and also Sub-Juniors. For her very special like . . . Joel.

BRUCE McFARREN
College
A more intelligent student is hard to find. Bruce participated in Student Council and Spanish Club. His grades achieved him the honor of being a Junior Commencement Usher and first place in State Spanish test. Bruce likes bowling and baking.

ROBERT McGEE
College
"Bob" played Reserve Football in tenth grade. Bob lists his hobbies as archery and model trains. Bob's top likes are food and he dislikes English intensely. His nickname is Mr. McGoo.

Graduating Seniors

LORETTA McMANUS
General
"Friendly and fun-loving" is Loretta. She participated in Y-Teens and Bowling. Loretta's hobbies are traveling and swimming. She lists her likes as fun, friends, but most of all "a big blue-eyed Swede" named "George."

BARRY McPHERON
General
"A nice guy to know and be around" is Barry. He participated in Band in ninth grade. Barry spends his spare time working on cars. He states his hobby as being with girls. Barry plans to be a printer.

KAREN MEISCH
College
"Another example of personality and brains going hand and hand together," is Karen. She participated in Debate, Student Council, Library Club, Future Nurses, Y-Teens, Intramural Sports, Orchestra, Glee Club, and Latin Club. Karen won the honor of being a Junior Arbor girl.

BARBARA MERLE
College
"Barb" was in Future Nurses and Y-Teens for three years. She was in Student Council, a Booster Club member, and a member of Band for four years. Barb participated in Girls Intramural Sports and was a M.H. winner.

JUDITH MESSERSCHMIDT
Commercial
"Judy" has participated in vocal organizations all through her High School years, having been in Glee Club, Chorus, and Choir. She also has been in Intramural Sports, Style Show and Library Club. Judy's hobby is roller skating.

MARILYN MEYER
General
Marilyn, known as "Mar" among her friends, was in the Mixed Chorus for three years, participated in the Style Shows and was a member of Bible Club. Her hobby is playing the piano. She dislikes pizza and likes boys!

FRED MEYERS
College
"Freddy the Fireman," as his close friends call him, put his heart into Varsity and Reserve Basketball and Track. His special likes are hunting and fishing along with English.

ROBERT MILLER
General
A nice fellow with a pleasant personality and a smile for everyone best describes Bob. During high school he participated in Varsity and Reserve Football and Track. Bob's main interest after school is drag-racing.

ROGER MILLER
College
Roger, a person who is well liked by all, has enjoyed and participated in sports throughout his high school years. He has been in both Reserve and Varsity Basketball. "Rog" lists his hobby as bowling.

SHARON MILLER
Commercial
"Sherry" was a member of Y-Teens, Glee Club, Second Choir, A Cappella Choir and was class Secretary in ninth grade. Her hobbies are dancing, drawing and piano. Sherry likes pizza!

Class of '59

CAROLYN MITCHEL
College
Bashful but nice describes "Carole." Some of her activities included; Future Nurses, Y-Teens, Spanish Club, Band and Intramural Sports. In her spare time, Carole likes to listen to records and skate. She won a silver pin in Junior High.

STELLA MODISETT
General
"Jay," who's favorite past-time is eating pizza, also likes Jazz. She is the President of a local youth center, and belongs to Y-Teens. She also participated in the Style Show and sang in Mixed Chorus.

CHARLES MOFFETT
College
Charles is called "Chuck" by most of his friends. Chuck didn't exactly dislike school but he does enjoy his outside activities more. He finds most of his excitement in hunting and working on cars.

KAY MOHRING
General
Kay kept busy by participating in Y-Teens, Glee Club, Chorus, Intramural Sports and the Style Show. She likes all kinds of sweets but doesn't list liver among her favorite foods. Kay's hobby is writing letters.

FRANK NEIDLINGER
General
Frank was known around school as a swell looking and very friendly fellow. He was not very active in school because he spent all of his extra time working at a local stationery store.

ADELE NELSON
College
A very friendly person describes Adele. Her activities included Spanish Club, French Club, Bible Club, Future Teachers, Oaklian Players, Bowling Team and also she was on the Acorn and Oaks staff. Adele was the advertising manager for the Oaks. Her likes are playing the piano and swimming.

WILLIE MAE NORMAN
College

"Willie's" hobbies are attending concerts and likes making friends. She was active in Glee Club, Future Teachers, Intramural Sports and Y-Teens. Willie also was a counselor at a local summer camp.

JOHN NOVOSELICH
College

Working part-time has kept John busy during his Senior year at Heights. He participated in Future Engineers and was a Commencment Usher. As a hobby, John builds model planes. He also enjoys all types of hunting.

SHARON OGREEN
Commercial

"Sherrie," known by her beautiful blond hair, participated in Y-Teens, Intramural Sports, four years in Band and Heights Night while at Heights High. Collecting records is Sherrie's hobby. She likes pizza, dancing and some boys. Dislikes? Homework.

NINO OLSEN
College

"Happy-go-lucky" best describes Nino. An apple a day and a lot of good friends is Nino's diet. Her activities included: A Cappella Choir, Glee Club, and Choir. Her greatest accomplishment . . . the fact that she will soon be out of High School.

Graduating Seniors

SHIRLEY PALMER
General

Shirley, who is a very cute girl and well liked by everyone was in Glee Club, Second Choir, and in the Style Show. She likes roller skating, dancing, and a certain guy. Who is the lucky boy Shirley?

JUDY PASCOE
College

Judy was very active in school and out. Her activities included: Student Council Representative, French Club, Bible Club, Glee Club, Style Show and Future Teachers. Out of school she was officer in Young's People and corresponding Secretary of her Sunday School.

PATRICIA PASTOOR
General

Patricia is known to many as "Pat." She was active in Y-Teens, Library Club, Future Nurses and Bible Club. She won first prize in a Writing Contest. Pat likes horse back riding, pizza and boys!

FANNIE PATTERSON
General

Fannie will always be remembered for her "sparkling personality." Her activities included: Y-Teens, Glee Club, Chorus, Intramural Sports, M.H. winner and the Style Show. Fannie likes music, and a very special guy called "Don."

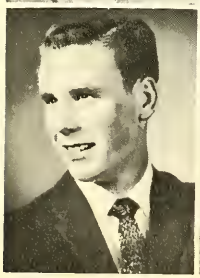

NORMAN PATTERSON
General

Where there's roller skating you'll probably find Norm. He competed in two roller skating State meets. Norm was on the Reserve Football team. He likes sports of all kinds and he also works in a local Floral Shop.

PATSY PATTERSON
College

"Pattie" was active in Band, Intramural Sports and Heights Night during high school. In her spare time she teaches Bible school. Her hobby is writing to guys in the service. Pattie likes pizza but dislikes hotdogs.

AMY PEDLER
College

Busy Amy, the gal with the beautiful blue eyes, was Secretary of National Honor Society and Future Teachers, on the Acorn staff and News editor of the Oaks. She also worked on the committee for the School plays.

NANCY PFENNING
Commercial

Nancy, the girl with the sparkling personality, participated in Student Council, Y-Teens, Style Show and Sub-Juniors. She claims swimming, skating and Dave as her favorite hobbies. Nancy works part time at a local grocery store.

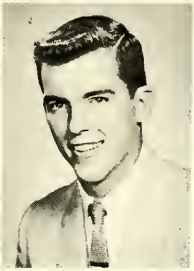

CARL PIECZYNSKI
General

A nicer guy is hard to find best describes "Speed." While at Heights his activities included: Football, Orchestra and Future Engineers. Carl lists his favorite hobby as roller skating. His other likes are: skiing, lots of fun and eating!

WILLIAM POLAND
College

Dark-n-handsome, that's "Bill." This popular senior lists among his activities; Class Treasurer, Student Council Representative, and Vice-President, Varsity and Reserve Football and Baseball. Bill also has a job at a local hardware. He likes Dorothy.

Class of '59

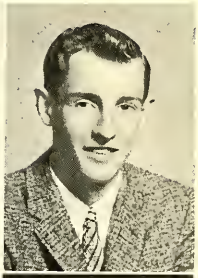

NANCY POPELAR
General

"Nan" was very busy while at Heights. She was a member of Future Nurses, Y-Teens, and Orchestra. She was also a class secretary in ninth grade. Her hobbies are "Brian," dancing, and swimming.

PATRICK PORTER
General

Pat, known to his friends as "P.J.," was not very active in school, but he had many interests outside of school. Horseback riding and hunting are counted among his hobbies. A typical guy, Pat admits he particularly likes girls.

ANTHONY PRIOR
College

"Governor," as he is known by his friends, was a member of Future Engineers for three years. Tony works part-time at a local supermarket. He says his hobbies are photography and model cars and his likes are food and cars.

ELAINE RAGER
Commercial

Elaine, who made many friends while at Heights, took part in the Style Show and was a member of Bible Club. Cooking and writing letters are her hobbies. Her favorite hobby is Steve!

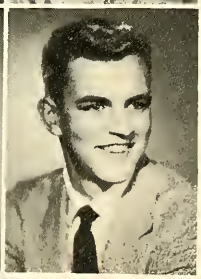

MILDRED RAINBOLT
General

"Keep smiling" is the motto which "Midge" seems to follow. During her high school years, she was in the Band, Glee Club and Chorus. Intramural sports, and Style Shows. Her hobbies are collecting pictures and taking long walks.

TERRANCE RAKE
College

If you need an architect, call on Terry. Terry won first place in Architectual Drawing at Heights last year. He likes sports especially hunting, but is kept busy with his job at a local food store.

JANET RAMBO
College

Janet was a member of Future Nurses, Booster Club, Future Teachers. Latin Club and Bible Club. She was a member of the Orchestra for four years and participated in Girls Intramural Sports. She likes ice skating and pizza. She works at a local store.

JOYCE RATLIFF
College

The girl with the sweet personality is Joyce. In high school she was a Student Council Representative, in Future Nurses, Spanish Club, Future Teachers and participated in the Style Show. She enjoys listening to "Rock and Roll music."

KAREN REID
College

"Kay," one of our most popular and pretty cheerleaders, was active in Library Club, Sub-Juniors, and Latin Club. She also was Y-Teens president, Girls M.H. winner, co-captain of cheerleaders, and winner of American Legion Award. Hobbies? Tiger Scrapbook.

CLARA RHODES
Commercial

Creative Clara plays the piano as a hobby and enjoys drawing, singing, and reading. A few of her school activities included: Library Club, Glee Club, and Mixed Chorus.

Class of '59

METTIE RICHARDS
General

Gal with a wonderful personality describes Mettie. While at Heights, she was active in Y-Teens and Spanish Club. Her hobby is collecting record albums. Mettie likes to type and listen to good music.

NANCY ROBARGE
General

Life was never dull when Nancy, with her wonderful sense of humor, was around. Her school days were kept busy with Glee Club and Chorus besides working for a local insurance company after school. Nancy likes dancing and Mike.

BESSIE ROBINSON
General

"School is a good thing, but the best is yet to come," is the way Bessie feels. While in school she sang in Glee Club and Mixed Chorus. Bessie also participated in the Style Show and Intramural Sports. She works at a local cleaners after school.

WILLIAM ROBINSON
College

"Willie," as he is known by his classmates, participated in Hi-Y in his Senior year. He also was manager of the Football team in tenth; Track in eleventh. Bill's hobbies are hunting and Basketball.

JUDITH RODGERS
General

"Judy" transferred to Heights in her Junior year and since that time she was Library Club officer, belonged to Future Nurses, Y-Teens, Spanish Club, Glee Club, Future Teachers and played in Intramural Sports. In her spare time Judy works at a local Convalescent Home.

ALLEN RUITER
College

There's never a dull moment when Allen's around. He was active in Hi-Y, Spanish Club, Reserve and Varsity Football, and Track. Allen's hobby is water skiing. His likes are "Judy" and Football. Allen won the American Legion Award in ninth grade.

JAMES RUSSELL, JR.
General

"Fish" was a member of the crack Heights High Marching Band for three years. Jim, who likes having a lot of fun also played Reserve Football, Basketball and Track in his Sophomore year.

THOMAS SABOURIN
College

Red-haired "Tom" was active in Hi-Y in his Junior and Senior years. His hobbies are cars, building models, and drawing. Tom likes girls and chocolate cake but he does not appreciate "long-hair" music.

PATRICIA SANREGRET
College

"Never a dull time when Pat's around." She participated in Future Nurses, Y-Teens, Prom Committee, Style Show, Library Club, Latin Club, Future Teachers, Oaklian Players, Senior Play Cast and Oaks and Acorn staff. She also works at a local store.

JAMES SCHAEFER
General

"Jim" as he is known to all, is a familiar figure at Heights. He has a pleasant personality, which explains his many friends. His hobbies, he says, are cars, golf, and one with a great future—girls!

Graduating Seniors

LEE SCHAUDE
College

Lee's activities consist of tenth and eleventh grade Football, sophomore and senior Basketball, Future Teachers, Debate, Spanish Club, Hi-Y, and Alternate of Student Council in eleventh grade. Outside of school his main interests are Methodist Youth Fellowship, airplanes, and girls.

CAROLE SCHOOLCRAFT
General

Vivacious Carole won the Cecilian Music Scholarship, the Civic Theater Award, had a lead in "South Pacific," "Oklahoma" and the senior play. She was Student Council Treasurer in eleventh grade, and belonged to Y-Teens, Library Club, Future Nurses and the A Cappella Choir.

JoANN SCHURINO
General

In her sophomore year, "Jo" participated in Student Council and Y-Teens. She was also active in Intramural Sports and in Choir. When not working at a restaurant in Fruitport, Jo spends her time having fun.

ADA SCOTT
College

Ada was among our erudite students. She was active in Future Nurses, Spanish Club, Student Council and the Style Show. Ada plays the piano and likes to write poetry. She received a Parson's Poetry Award.

ROBERT SCRANTON
College

"Bob" was on the tumbling team in his junior and senior year, and Chaplin for the Hi-Y. He also is President of Youth Fellowship at his church. Bob lists his hobbies as water skiing, boating and sports.

JacLYNNE SEMELBAUER
Commercial

"Jackie" participated in Orchestra in tenth and eleventh and in Glee Club in ninth grade. She was also class president in ninth grade. Her hobby is skating and her like . . . Ken.

DARLENE SHORT
College
Darlene, with her "million dollar personality," is always there when needed. She was Sergeant-at-Arms of her class, member of A Cappella Choir, Chorus, and a Freshman cheerleader. Darlene works at a local restaurant.

JEAN SIBLEY
Commercial
"Jeanie" with the light-brown hair and a personality to go with it, is one of our Future Teachers. She participated in Student Council, Y-Teens, and Heights Style Show. Her favorite likes include dancing, bowling, and good movies.

JOEL SIETSEMA
College
Joel, commonly known as "Zeke," put a lot of time into the All-School plays and the Senior play, was a Hi-Y member, Junior Commencement Usher, and held a part-time job at Plumb's besides. He likes hunting and swimming.

ROBERT SIMS
College
"Full of fun and all-around," best describes "Bob." He participated in Reserve Football and Basketball. Bob was a member of the Varsity Basketball team for two years and in his Senior year was Captain. He was also on the Oaks and Acorn Sports staff. Bob's likes are fishing and eating.

Class of '59

SHARON SKODACK
College
Popular Sharon was a busy girl at Heights High. Her activities included: Y-Teens, Booster Club, Heights Night, four years in Band, Junior-Senior Prom Committee, Junior Arbor girl, Intramural Sports, Latin Club, and Honor Society. Sharon loves music.

BENNIE SMITH
General
Bennie's greatest asset is music. Being active in Senior play cast, A Cappella Choir, Heights Night Show, Glee Club, Band and a local choral group, we can surely say that Ben is musically inclined. He likes girls and works in a local cafe.

JANET SMITH
College
Quiet, sincere and poised describes our "Jan" best. She is always ready with a sincere smile for everyone. Jan works at a local bakery.

JUDITH SMITH
Commercial
A smile for everyone best describes our "Judy." Her activities included; Student Council Representative, Style Show and she was a member of the Mixed Chorus. Her likes include dancing, music and boys. Judy's ambition? . . To work in a bank.

KAREN SMITH
College
An extremely talented pianist, Karen participated in everything musical, winning the Grand Rapids Symphony Award and the Cecilian Summer Music Scholarship. Other activities included; Junior Arbor girl, Student Council, National Honor Society, Oaklian Players and National Thespians.

JAN SORENSEN
Commercial
Jan was active in Y-Teens, Sub Juniors, Booster Club, A Cappella Choir, All School Plays, Glee Club, and the Style Show. For a hobby, Jan plays the accordian. When asked her likes, she replied: "Gary, of Course."

LAWRENCE SORENSON
College

"A man around school" describes Larry. His activities included; Varsity Debate, Varsity Tennis, Reserve and Varsity Football, Junior Commencement Usher, Student Council for four years, Class President in tenth, eleventh, and twelth grade, President of State Association of Student Councils, and President of Region IXXIII.

ROGER START
General

Roger is another one of the more quiet members of our Senior Class. He was a member of the Glee Club in Junior High. "Rog" does local "odd jobs" and his hobbies are fishing and girls.

LYNN STEL
College

Lynn, a member of ninth grade Glee Club, gets most of his enjoyment from sports. He likes hunting, fishing and baseball, but basketball is his favorite. Perhaps this is why he plays on the Church team. Lynn's aversion is English.

MARCEIL STEWART
General

"Short and sweet" describes Marceil. She was in the Style Show for two years and also sang in the Chorus. She was active in intramural sports. She also has a part-time job after school.

Graduating Seniors

SHARON STONG
Commercial

Happy-go-lucky describes "Sherry." Her many activities included: Student Council Representative, Orchestra, Bible Club and Intramural Sports. As for likes, Sherry is interested in a certain J.C. fellow. She works part-time in a local drug store.

JUNE STOUT
College

A sweeter, nicer person can't be found than our June. Though June was not very active in school, she was employed part-time at a local drug store. Baseball and bowling are her main likes.

DONALD STRICKLER
College

"Strick" was our active athlete, participating in both Football and Baseball for three years. Hile School, which he attended before transferring to Heights, claimed him as its "Best Athlete." Don's activities also included Student Council and Bible Club.

SHIRLEY STULP
Commercial

A wonderful girl with a winning smile and personality to match is Shirley. She was active in Bible Club, in eleventh and twelth grade. Her hobbies are swimming and horseback riding. She also likes Pizza!

PENELOPE SUSTERICH
Commercial

"Penny" participated in French Club, Booster Club, Girls Intramural sports, Special Assembly, M.H. winner, and Publicity Chairman for the Christmas Prom. She also was on the Oaks and Acorn staff and Oaks advertising staff. Penny likes Hamburgers

DEANNA SWANSON
College

"Dea" belonged to Spanish Club and was Class Secretary in tenth grade. She was President of the Library Club and Y-Teens. Dea was also a Junior Arbor Girl and a member of National Honor Society. Her sparkling personality helped her to become this year's Homecoming Queen.

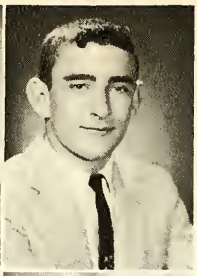

KATHLEEN SWARVAR
Commercial
Friendly to all is our "Kathy." She participated in Style Show, Spanish Club and had the honor of being chosen a Junior Arbor girl. She was also on the Acorn and Oaks staff. Kathy's likes are Spanish food and dancing.

BRUNO SZPIEG JR.
College
Bruno's been a member of Future Engineers for three years and is the President of J.E.T.S. this year. Bruno's hobbies are fishing and swimming. For unusual accomplishments, he built a Quonset hut in three hours! He also works part time at a local drugstore.

SHARLENE TAYLOR
College
Sharlene, known to her many friends as "Pinkie," accurred many achievements while at Heights. A few of these are: Student Council Representative, Band and Orchestra. "Pinkie" likes swimming and Bernie. Her dislike is sloppyness.

RUTH THOMA
College
"Ruthie," who was always full of fun, participated in Future Teachers, Spanish Club, Glee Club, Second Choir and was also the Bible Club Secretary. Ruth works at a local grocery store.

Class of '59

NANCY THOMAS
College
"Nan," while at Heights was a member of Y-Teens, Latin Club, member of Future Nurses for three years and treasurer this year. Her ambition is to be a nurse. Talking is her hobby and she likes pizza.

BARBARA THORNLEY
College
Poise and ability made Barb's every activity successful as she was member of A Cappella Choir, Honor Society, Oaklians, 3 star Thespian, All-School Play Choreographer, President of Booster and Sub-Juniors, member of Homecoming Court and Junior Arbor girl. Barb played "Roberta" in the Senior Play.

DAN TILDEN
College
Dan played in Reserve Football and has hobbies which consist of hunting and fishing. There's never a dull moment when he is around, for Dan has a real crazy sense of humor and a nice personality. His nickname is "Tilt."

ARTHUR TOWNSELL
College
"Duke," a likable fellow about school, was able to meet everyone with a smile. He was a member of the Band for four years and also played in a rock and roll band for three years.

LaWANA TUDOR
Commercial
High spirited LaWana was a great sports fan. During her high school years she participated in A Cappella Choir, Glee Club and Chorus. Besides roller-skating, she enjoys reading, writing letters and people.

MARQUITA UECKER
College
Marquita, whose bubbling personality brought her many friends, participated in A Cappella Choir, Booster Club, Latin Club, Y-Teens, Oaklian Players, Sub-Juniors, All-School Play, the Oaks staff, and managed our radio program. Besides this, she worked at a local store.

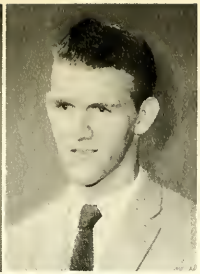

VEE VAN BROCKLIN
General

Where there are good times to be had, Vee will be found there. Vee was in the Junior Play cast and A Cappella Choir for three years. Vee heads her list of likes with Dave. Her ambition is to become a hair stylist.

KENNETH VANDER WAL
General

"Ken" is well liked by all who knows him. His hobbies outside of school includes hunting and fishing. Ken was also on the Reserve Football team.

JEANNE VAN DYKE
General

Sugar, spice, everything nice, describes our pretty Jeanne. "Squeak" was a Future Nurses, Sub-Juniors and Chorus member. Her hobbies are collecting china cups and stuffed animals. A like, of course, Ron, a boy from a local college.

JOSEPHINE VASQUEZ
College

"Jo" as she is known to her friends, is well liked for her sparkling personality. Jo's activities are Latin Club, Girls Intramural Sports, Sub-Juniors, Acorn Staff, Oaks staff and Student Council Representative. Her hobbies are swimming, dancing and Jim.

Class of '59

JANICE VITEK
College

National Honor Society, Student Council Representative, Oaks and Acorn staff, Heights Night, Y-Teens, Band, Orchestra, Junior Arbor girl, Junior-Senior Prom committee, Latin Club, and Library Club are Jan's accomplishments. She also works part-time at a local store.

ROBERT WAIT
College

Bob, the Optimist Club's "Boy of the Year" well earned his title as Student Council President, Region IX-XIII Delegate, Homecoming King, Honor Society Treasurer, and Varsity Debater. Mayor also played Reserve and Varsity Football and was voted Most All-Around. Likes, Shari.

DONNA WAY
Commercial

Donna's sparkling personality won her many friends at Heights High. Her activities included: Student Council Representative, Oaks Staff, Y-Teens, Orchestra, and Future Accountants. Donna won her silver and gold pin at Junior High. Her dislike, eating.

HELEN WELC
College

Helen participated in Future Nurses, Y-Teens, and Glee Club. Her hobbies included bowling and playing the accordian and she loves dancing. Working part-time at a grocery store occupies her spare time.

DONALD WERSCHEM, JR.
College

Don, full of fun and an all-around fellow was a Student Council Representative, Junior Commencement Usher, and a member of Future Engineers. He was on Varsity, Reserve Football and Basketball. Don dislikes 8:00 classes and likes Anne.

BARBARA WESTON
Commercial

Barb, Editor-in-Chief of the Oaks, was a member of Y-Teens, Oaklian Players, Sub-Juniors, Band, Orchestra, Oaks and Acorn Staff, and Booster Club Secretary. She was a member of National Honor Society and a Junior Arbor Girl.

DARLENE WHEATER
General

Always laughing, that's "Dar." Her activities include; Y-Teens Glee Club, Choir, and Intramural Sports. She also participated in the style show in her Sophomore year. Collecting story book dolls has been a favorite hobby of Dar's for years.

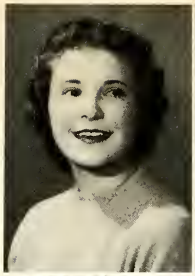

ROBERT WHELPLEY
General

"I never let school work interfere with outside activities," is Bob's motto. Bob played Football and Baseball while at Heights. He participated in Jets Club. He likes sports of all kinds with hunting and swimming as the tops.

MICHAEL WHITTAKER
College

Popular Mike was Student Council Treasurer and assistant Acorn Editor. His activities also included Hi-Y, Oaks Staff, and Junior-Senior Prom Committee. "Moose" played Reserve and Varsity Football and also on the Track Team. Mike was voted "Class Flirt." His hobbies are dancing and hunting.

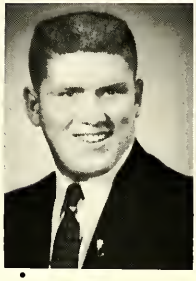

LINDA WHITTUM
General

"Ginger" as she is called by her friends was extremely active in school. Her activities included, A Cappella Choir, Band, Glee Club, Second Choir, Style Show, Junior Play Cast, Library Club, and a Library Club Officer. Likes, pen pals.

Graduating Seniors

MONDA WICKERINK
General

Monda participated in the annual spring Style Show in her Sophomore, Junior and Senior years. She likes to spend her free time swimming or dancing. Her very special like is Jerry. Her dislike is school work.

KATHLEEN WILLIAMS
Commercial

A better friend is hard to find describes our "Kathy." Her activities included; Student Council Representative, Intramural Sports, Senior editor of Oaks and was on the Acorn staff. Kathy was also a Junior Arbor girl. Her special interest . . . Ron.

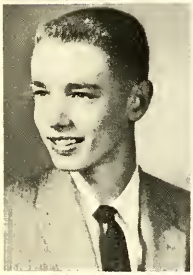

DONALD WOOD
College

Due to his high scholastic average, Don was a Junior Commencement Usher. His hobby is sports and he took part in our Track Team. Baseball, Hi-Y and Spanish Club were also among his activities. Don won a Spanish award for excellence.

SANDRA WORKMAN
College

Bright-n-sunny fits "Sandy" to a T. This active senior was in Oaklian Players, Y-Teens, Booster Club, A Cappella Choir and Latin Club to mention a few. She is also Treasurer of Sub-Juniors.

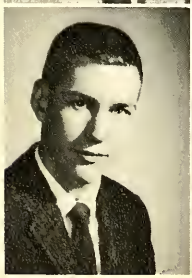

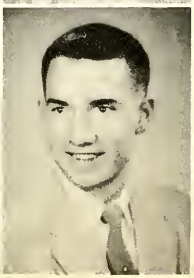

EUGENE YOUNG
College

"Gene" is quite the guy. Gene's many activities are; Student Council Representative, Reserve Football, Reserve and Varsity Basketball, Varsity Baseball, Acorn-Oaks Sport Editor and Junior Commencement Usher. Gene's hobbies are girls and being a disc jockey for school dances.

TED ZIMMER
College

"Toz," whose cheerful disposition has made him a host of friends, enjoys messing around with airplanes. Dislikes, early morning school hours! Ted holds down a part-time job at a local drug store.

MARILYN ZWART
Commercial
Marilyn's shining personality gained her many friends. Her activities included; Y-Teens, Orchestra, Glee Club, Style Show, and Student Council Representative. Her hobbies are ice-skating and dancing. Likes, a certain guy. Marilyn works part-time at a local dime store.

MARLENE ZWART
General
Marlene was active in Y-Teens, Student Council, Orchestra, and Glee Club. She is on the school bowling league and is a member of Sub-Juniors. Marlene works at a local store.

Class of '59

ROBERT BANKS
General
"Bob" has many friends at Heights High. Although he didn't participate in many extra-curricular activities, he has held a job at a local grocery store. Bob also has a "sharp" yellow convertible.

BARBARA DAVIS
Commercial
A very friendly person and easy to get along with is Barb. She transferred from Hyde Park School in her Senior year and made many friends here. Barb's hobbies are; Jazz and Boys. She dislikes people who gossip.

GERALD ESCH
General
"Jerry" having transferred to Heights just a year ago, has made many friends. A wonderful person, who is full of fun, best describes Jerry. His hobbies are hunting and fishing. History is his dislike.

MARY HUGHES
General
Mary was active in the ninth grade serving as class Vice-President. She was one of Heights High quietest students. She had many friends here at Heights and she will always be remembered for her quiet manner.

SANDRA LARSEN
Commercial
"Red" is what most of her friends call her. She was active in Girl's Intramural Sports, Second Choir and took part in a Style Show in ninth grade. Sandra likes boys and pop songs.

DAVID PAGE
General
One of the "bigger" members of the Senior Class and known by his classmates as "Tiny" is Dave. He participated in both Varsity and Reserve Football. He likes to hunt and keeps busy working around with cars.

RICHARD PAGE
General
Richard is known to his many friends as "Little Page." Although not very active in school, Dick had many interests outside of school. His hobbies are: water-skiing and the radio. And his like, of course, girls!

WILLIAM PORTENGA
General
If silence were golden, Bill would be able to retire young. "Porky," as he was known to his many friends, is a typical teenager who counts among his likes girls, and working on cars.

ARTHUR RAWLS
General
"Art" who always had a smile for everyone, took an active interest in sports, and was a member of the Reserve Football team in his sophomore year. "Fat," also was a member of the Art Club in his Senior year at Heights High.

OLJIE SPIERS
Commercial
Oljie has a nice personality that won her many friends at Heights. Her many activities included A Capella Choir, Christmas Prom Committee, Special Assembly, Second Choir, M.H. winner and Booster Club. She enjoys all kinds of music.

DAVID VAN DYKE
General
Dave was very active while at Heights High. He was in the Senior Play cast in eleventh and twelfth grade, A Cappella Choir for two years and Track. Dave's hobby is roller skating and his special like is girls!

SANDY WAGNER
General
A very nice and sweet girl best describes Sandy. Although she didn't participate too much in school activities, she does have particular likes outside of school. Those include, roller skating, swimming and reading.

DONALD BECKLIN
General

PATRICK BERGEMAN
G.E.D.T.

JOSEPH BOOKER
General

RONALD FARNQUIST
G.E.D.T.

STEVE GLACZ
General

MARTIN HULKA
G.E.D.T.

JUDITH KEKONI
General

ROBERT WILLIAM MUNRO
G.E.D.T.

LEONARD B. PENN
College

ALBIN WITTKOPP
G.E.D.T.

In Memoriam

William Ochs
1939-1958

Ora Mae Williams
1942-1958

EARTH BLINDNESS

Last night an angel met me at the door;
He said, "Time is no more!
I have been sent from Heaven to say,
Tomorrow dawns for the new day,
Time will become eternity for thee,
Sleep then tonight, tomorrow, come with me."

And then I wept, my face unto the wall;
I heard a thousand earthly voices call,
Unfinished tasks, loved faces, children dear,
And in my soul I cried:
Oh leave me here!
Come not tomorrow, Angel, to my gate;
I crave more time; I pray thee wait!"

Then turned the angel with so sad a smile,
"Thou foolish one, to pray to wait the while,
Open thine eyes! If thou couldst only see
The visions just beyond awaiting thee!
Wouldst thou abide where days dissolve in night?
How blind thou art to things beyond thy sight."

Senior Class Officers

Mr. Morehouse, Mrs. Thompson, Mr. Schregardus (advisors). Hendrick, vice-president; Johnson, secretary; Sorenson, president; Cook, treasurer.

Oaks Captains

Larry Sorenson, Eugene Young, Bob Sims, Mike Whittaker, Marquita Uecker, Janice Vitek, Ruby Jackson, Jo Vasquez. Here we see each team pulling for its own victory but this year saw the girls come out victorious.

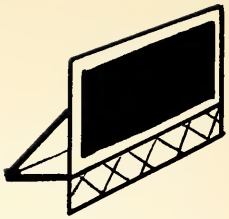

ADVERTISING

P. LANGE

Achterhoff Mortuary 121
Acme Hardware 157
Allsteak 137
Alstrom Construction, Inc. 127
American Coil Spring Co. 147
Anderson Packing Co. 144
Anderson Plumbing & Heating Co. 148
Arbor Floral Company 120
Armstrong's Ten and Twenty Used Cars 131
Auto Mart 131
Barberini Food Market 126
Bell Realtor 145
Boelkins Super Market 152
Boer Hardware 150
Boulevard Drugs 118
Brown Morse Co. 118
Brown's Supermarket 118
Brundage Drug Store 147
Brunswick, Balke, Collender Co. 146
Budd Jewelry Co. 121
Camera Shop 130
Campbell, Wyant & Cannon Foundry 132
Carl's Super Market 155
Certified Concrete, Inc. 158
Coca Cola Bottling Co. 128
Coles Bakery Co. 151
Columbia Photographs 125
Commercial Press 143
Consumers Power Company 138
Continental Motors Corp. 132
Cooper's Flower Shop 150
Coscarelli Concessions 113
Crowell, Johnny Used Cars 127
Damm Hardware 144
Dana Printing Co. 150
D & C Stores, Inc. 156
Daniel's Barber Shop 120
Daniels Co. 138
Davies Construction Co. 128
Dawes Florist 143
Derby Rambler Sales 117
Doo Drop Inn, Inc. 130
Economy Hardware 153
Engle, Martin O. 121
Farr View Dairy 131
Fischer Hardware 146
Fredericks Lumber Co. 143
Fritz Drug Store 145
Galy, Real Estate 127
Getty Food Market 137
Hackley Union Nat'l Bank & Trust Co. 152
Hahn Pharmacy 140
Hall Electric Co. 151
Hansen's Ice Cream 153
Harding, Lee, Photographs 117
Harwood-Nelson 148
Hasper's Save-Mor Market 119
Heineman Pharmacy 148
Hendrick, Clyde Realtor 121
Highland Park Dairy Co. 154
Home Loan Company, Inc. 126
Hoppe's Super IGA Market 149
Hosler's 137
Hunter & Co. 135
Keith Tool & Engineering 152
Ken & Beas 115
Knack Ford, Inc. 136
Kooger's Cleaners 118
Kooiman's Food Store 121
Krautheim, A., Jewelers 126
Jiroch Candy and Tobacco Co. 149
John's Super Service 141
Johnson, Cal 157
Laird's Variety Store 124
Lakos Restaurant 137
Lange Transfer 115
Langlois Stores 138
LaNore's Grocery 155
Lee Funeral Home 139
Lee & Son Hardware 157
Lockage's Store For Men 120
Lumberman's Bank 145
Malvin's Jewelry 143
Manning, Maxwell and Moore, Inc. 125
Martin Coal and Supply Co. 142
McClary's Market 130
McDonald's Hamburgs 116
Meiers Cleaners, Inc. 140
Meister's Feed & Hardware Store 145
Michigan Consolidated Gas Co. 158
Mill's Ice Cream Co. 149
Moore's Texaco & Marine 131
Morton Manufacturing Co. 126
Murn Bros. Garage 158
Muskegon Federal Savings and Loan 150
Muskegon School of Business 149
Muskegon Theatres 126
Myers Service 138
Nibble-A-Scrib-Nib 130
Norge Division—Borg Warner Corp. 134
Pain, Weber, Jackson & Curtis 148
Parson's Department Store 136
Patterson's Grocery 124
P. B. Service 149
Peterson's Shell Service 153
Pok-A-Bout Gift Shop 136
Potters Lamp Company 120
Professional Photographers Association 129
Pvle Pattern & Manufacturing 156
Quality Aluminum Casting Co. 157
Quigley Draperies 142
Radium Photo Service 146
Rasor's Maintenance 136
Reid Tool Co. 134
Remwolt Cleaners 141
Rudy & Bud's Friendly Service 142
Ruiter Bros. Plumbing & Heating Co. 145
Sanitary Dairy Company 135
Scott-Tjapkes 134
Sealed Power Corp. 133
Shaw Walker Co. 151
Sietsema's Floor Covering 125
Snowhite Baking Co. 124
Socks Sabin Cleaners 139
Square Clothing Co. 155
Stariha Agency 153
Steve's Beauty Shop 155
Strevel's Market and Hardware 125
Sutton's Pharmacy 119
Tomlinson's Barber Shop 142
Tourcotte Studio 144
Vandervelde's Furniture Co. 111
Voss Hardware 142
Votaw's Radio Electric Service 126
Wansten Pharmacies 156
Western Michigan Outboard Sales & Service 157
Whittington's Barber Shop 149
Windatt Pontiac 114
Wittkopp Tool Co. 147
W M U S 124
Wolverine Express, Inc. 147
Wood Co.—Bennett Pump Division 128
W T R U 134
Yonker Supply Co. 156

Congratulations, Class of 1959!

EXPERT HOME PLANNING AND DECORATING

SERVICE FOR NEW HOMEMAKERS

Janice Vitek and Carole Schoolcraft of the 1959 graduating class, visit our store and confer with any of the members of our decorating staff, on our home planning and decorating service. We offer this expert service without cost to all homemakers and invite you to come in for further details.

VANDERVELDE'S FURNITURE COMPANY

Serving "Greater Muskegon" Over Forty-two Years

"Where You'll Do Better in Quality And Price"

Broadway at Fifth — Muskegon Heights

Social Snaps

JAMES COSCARELLI

MINIATURE GOLF COURSE

WORLD'S BEST BEACHES

MINIATURE TRAIN

KIDDY RIDES

PERE MARQUETTE PARK

"THE WORLD'S BEST"
TAKE OUT SERVICE

Served High School Students for Over a
Quarter Century

REAL ITALIAN
PIZZA

PONTIAC
WINDATT
PONTIAC

Machine and House

Movers

Packing—Cartage

Storage

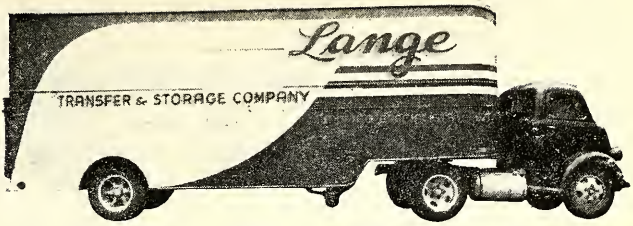

615 W. Dale Muskegon, Michigan **Telephone 2-3305**

NEW & USED FURNITURE DEALERS

Local-Nation Wide

Furniture Movers

Since 1883

Truck Rental and

Lease Service

KEN AND BEA'S

A wonderful team...

McDonald's

JUICY HAMBURGERS...15¢
and
THICK MILK SHAKES...20¢

Some like baseball, others tennis . . . but feasting at McDonald's is a sport *everybody* enjoys. No wonder! Juicy, pure-beef Burgers. Golden brown Fries, always fresh. Sm-o-o-o-t-h, delicious Milk Shakes . . . *all 3 for only 45¢.* After the game . . . *anytime* . . . join our McDonald's booster club. Fun! Good food! Friendly atmosphere!

PURE BEEF CHEESEBURGERS...19¢
TRIPLE-THICK MILK SHAKE...20¢
FRESH, GOLDEN FRENCH FRIES...10¢

McDonald's
speedee drive-ins
OFTEN IMITATED, NEVER DUPLICATED

PLENTY OF FREE PARKING

C. F. Koehn

PHOTOGRAPHS

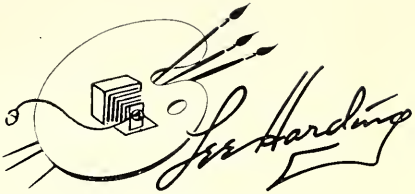

PHONE 27-422

134 HAMILTON AVE
MUSKEGON, MICHIGAN

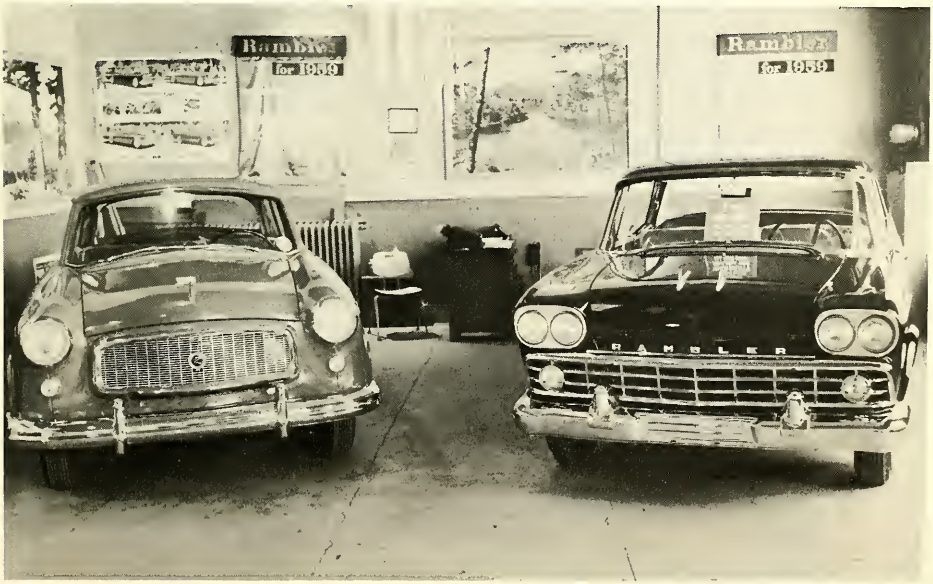

DERBY'S RAMBLER SALES

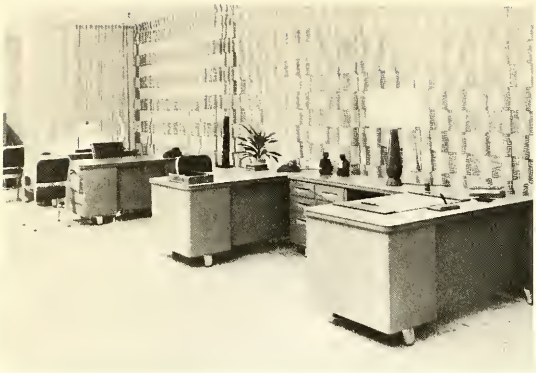

BROWNE-MORSE OFFICE FURNITURE . . .

Designed for the Most Modern Offices

CONGRATULATIONS CLASS OF 1959

MANUFACTURERS OF STEEL OFFICE FURNITURE, ALUMINUM CHAIRS, FILING SUPPLIES, LABORATORY EQUIPMENT, HOSPITAL CASE WORK, FUME HOODS

Browne-Morse COMPANY MUSKEGON, MICHIGAN

Congratulations Seniors

BROWN'S SUPER MARKET

East Sherman Boulevard

Open Daily

PHONE 39207

for complete grocery service

Compliments of

BOULEVARD DRUGS

E. Sherman Blvd.

Prescription Services

DIAL 3-6327

Compliments of

KOOYER'S CLEANERS

Fred and Don Kooyers

971 W. Broadway
Roosevelt Park

"Knit suits our specialty"

HASPER'S SAVE-MOR MARKETS

The Friendly Stores That Save You Money

Four Convenient Locations

We Give M & M Green Stamps

Broadway at Henry
Laketon at John
Mason at Fifth
North Muskegon

SUTTON'S PRESCRIPTION PHARMACY

Complete Prescription Service

We call for prescription and deliver FREE

DIAL 3-2286

Sick Room Needs

Industrial First Aid Supplies

Doctor's Office Supplies and Equipment

101 W. Broadway Muskegon Heights

Frank Lockage's Store For Men and Boys

2761 Peck Street

Phone 32-349

Muskegon Heights, Michigan

Congratulations to the Class
of 1959

POTTER'S LAMP CO.

2719 Peck Street
Phone 3-1806
Muskegon Heights, Michigan

DANIELS BEAUTY SHOPPE

Prompt Service
Air conditioning
Free Parking
Call 5-9294

935 W. Broadway
ROOSEVELT PARK

ARBOR FLORAL COMPANY

1222 Peck Street
Muskegon Heights, Michigan

No Phone No Address

MARTIN O. ENGLE

Retired

No Business No Money

KOOIMAN'S FOOD STORE

Ed Dornbos, Proprietor

Corner of Sixth & Hackley
Muskegon Heights, Michigan

Phone 2-3343

WHERE QUALITY COUNTS

BUDD JEWELRY COMPANY

CLYDE HENDRICK, REALTOR

Phone 32-134
2301 Peck Street

Satisfied Customers Are Our Best!

RELIABLE TRUCKING

& CRANE SERVICE

2906 Henry Street

Phone 31-595

Greater Muskegon's most modern and newly decorated funeral parlor.
Phone 2-5717

ACHTERHOFF MORTUARY

ROLLAND H. ACHTERHOFF

1751 Peck Street Muskegon, Mich.

Autographs

SNOWHITE BAKING COMPANY

Autographs

Congratulations to the Class

of 1959

LAIRD'S VARIETY STORE

860 W. Broadway

Roosevelt Park

CONGRATULATIONS

TO THE CLASS OF 1959

from

W M U S

Congratulations Seniors

PATTERSON'S GROCERY

Quality Service Store

GIANT CRANE

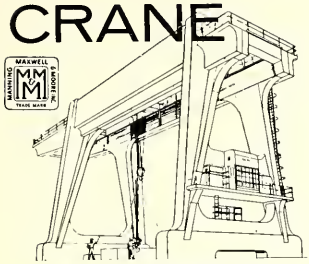

FOR A GIANT'S JOB

Man's progress is measured by his ability to substitute machinery for his own muscles.

Today, our progress potential is almost infinite. Its only limit will be the capacity of our young people to forge new and better ways to do the world's work. Congratulations on your graduation, the first major step toward this goal.

Manning, Maxwell and Moore, Inc.

Shaw-Box Crane & Hoist Division

Muskegon, Michigan

OPEN EVERY DAY

9 a.m. 'till midnight

"Everything from Soup to Nuts"

STREVEL'S

MARKET & HARDWARE

6977-79 Grand Haven Road

SIETSEMA FLOOR COVERINGS

1114 Jefferson Street

Muskegon, Michigan

Dial 2-7521

Linoleum, Tile & Carpet

CLASS PORTRAITS

OF DISTINCTION

Phone 23013 184 W. Western Ave.

"Across From Penny's"

Best Wishes and Success
to the
Class of *1959*

MUSKEGON THEATRES, Inc.

MICHIGAN
REGENT

STATE
STRAND

Congratulations

Class of 1959

HOME LOAN CO.

Best Wishes
to the Class of *1959*

A. KRAUTHEIM

Muskegon's Fine Jeweler Since 1887

329 W. Western

Phone 3-1376

2515 Peck St.

Congratulations to

Our Graduating Class of 1959

from

MORTON
Manufacturing Co.

A Muskegon Heights Industry Since 1891

Builders of Draw-cut Machine Tools and

Special Machinery

Automatic Welding Machines

Finished Machine Keys

Barberini Food Market

Compliments of

VOTAW'S RADIO ELECTRIC SERVICE

Telephone 31-995

2934 Peck Street

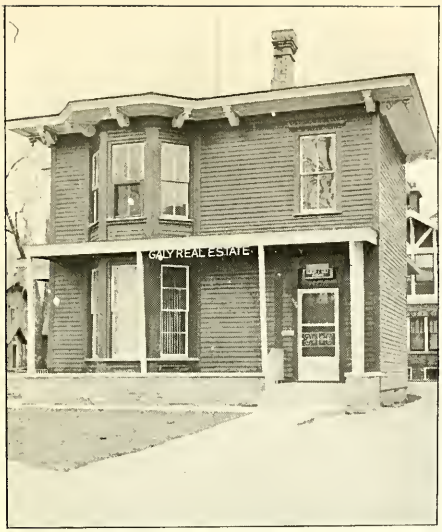

Albert J. Galy

Real Estate

Johnny Crowell's

Used Cars

Congratulations to the
Class of 1959

ALSTROM CONSTRUCTION, INC.

Post Office 8, Muskegon Heights, Michigan

Phone 3-1444 or 3-1887

Congratulations
Class of 1959

DAVIES
CONSTRUCTION
COMPANY

Telephone 32-5449

Coca-Cola Bottling Co.
of Muskegon

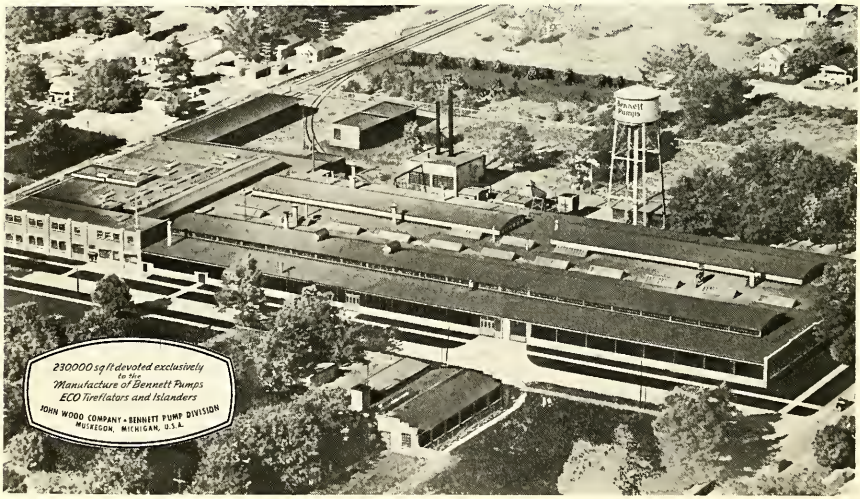

John Wood Company—Bennett Pump Division

The Greater Muskegon Professional Photographers Association

Beckquist Studio

Conrad's Columbia Studio

Lyle Christenson

C. Felt Studio

Lee Harding, Portraits

Al Jensen Camera Shop

Bervin Johnson, Whitehall

Calvin Johnson Camera Shop

Leonard Kooiman Studio

Tourcotte

MICHIGAN'S LARGEST RESTAURANT

DOO DROP Inn, Inc.
Recommended by Duncan Hines

AIR CONDITIONED FOR YOUR COMFORT

PERCH and SEA FOOD DINNERS

SOUTHERN FRIED CHICKEN
STEAKS
MIXED DRINKS

Dial 27-0272

CLOSING HOURS:

Mon. & Tues.	9:00 P.M.
Wed. & Thurs.	12:00 A.M.
Fri. & Sat.	1:00 A.M.

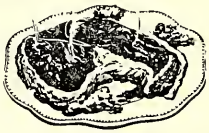

AMPLE OFF STREET PARKING
2410 HENRY

NIBBLE - A - SCRIB - NIB

1946 Peck
Ph. 264415

1784 Getty
Ph. 23829

11 W. Broadway
Ph. 31926

US 31 North
Ph. 41511

1674 Apple
Phone 27383

MR. SCRIB'S HANDOUT
629 E. Laketon
Phone 23164

McClary's Market
SCHOOL and PICNIC SUPPLIES
Open 7 days a week
THANK YOU – CALL AGAIN
2941 Henry St. Muskegon Heights, Mich.

ARMSTRONG'S TEN-TWENTY-NINE

USED CARS

DIAL 3-2910

2528 Peck Street
MUSKEGON HEIGHTS

See Cal Essenberg
at the

AUTO MART

for a good used car.

2537 Peck Street
Phone 3-2998

Congratulations to the Class of '59

BOB MOORE'S

BOATS & MOTORS
Dial 32-5458
2501 Peck at Hume
Muskegon Heights

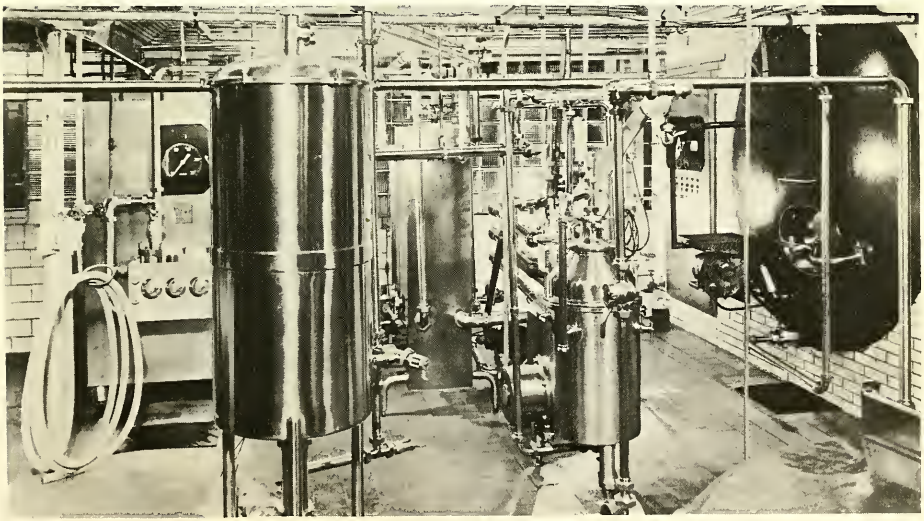

FARR VIEW DAIRY

Congratulations to the Graduates of the Class of 1958

"Only that day dawns to which we are awake."
—Thoreau

CAMPBELL, WYANT and CANNON
FOUNDRY COMPANY

Congratulations
Seniors
from

CONTINENTAL MOTORS CORPORATION

TO THE CLASS OF '59

Paul D. Nelson, graduate of Muskegon Heights High School with the Class of '50, is a Supervisor at our LaGrange, Indiana Division of Sealed Power Corporation. His advancement with the company to his present position exemplifies the opportunities available at Sealed Power Corporation for ambitious graduates who are willing to work for and accept more responsibility.

Upon completion of your formal education, Sealed Power affords alert young men and women opportunities for a rewarding livelihood.

Sealed Power Corporation

LEADING MANUFACTURERS OF ENGINE PARTS

Plants in Muskegon Heights and St. Johns, Michigan; Rochester and LaGrange, Indiana and Stratford, Ontario

Compliments to the Class

of 1959

NORGE DIVISION

BORG-WARNER

CORPORATION

Congratulations

to the

Class of 1959

Reid Tool Supply Co.

332 W. Delano Avenue

SCOTT-TJAPKES
I. G. A.
FOOD LINERS

1961 Apple Ave.

4218 Grand Haven Rd.

MUSKEGON, MICHIGAN

5000 Watts 1600 KC

W T R U

Have fun all

the time listening

to "TRU"

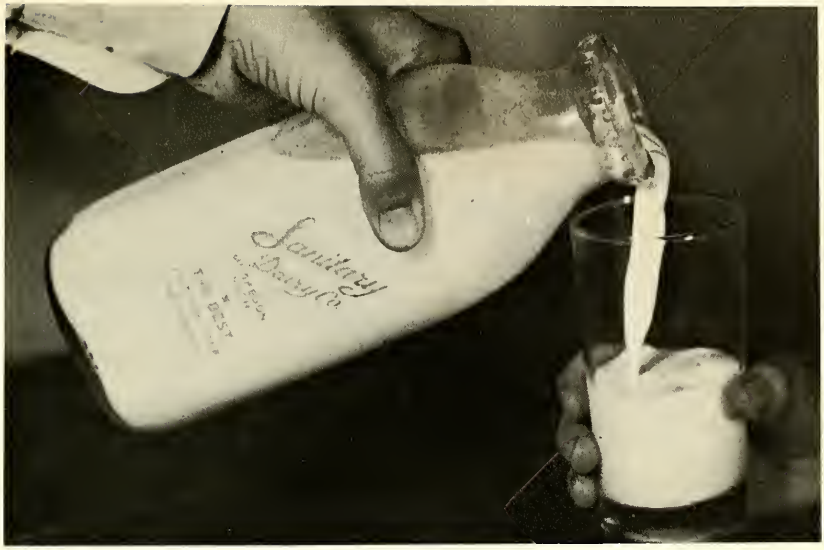

SANITARY DAIRY COMPANY

ALFRED J. HUNTER & CO.

RASOR'S MAINTENANCE SERVICE

854 Oak Ridge Rd.
Muskegon, Michigan
30-1116
34-210

2224 S. Division
Grand Rapids, Mich.
GL 21-401
CH 38871

Ben and Tump Bricker invite you to come to

TUMP'S POK-A-BOUT GIFT SHOP

Brouse through our selection of:
Casual and formal china, stainless flatware and holloware, crystal and milk glass.
Check our Bridal Registry to solve the correct gift for your friends.

THE WORLD'S MOST BEAUTIFULLY PROPORTIONED CAR.

FORD

FOR FIFTY-NINE.

FRED KNACK, FORD, INC.

PECK AT SHERMAN

MUSKEGON HEIGHTS

CONGRATULATIONS FROM HEIGHTS STORE OF FAMOUS BRANDS

Parson's Department Store

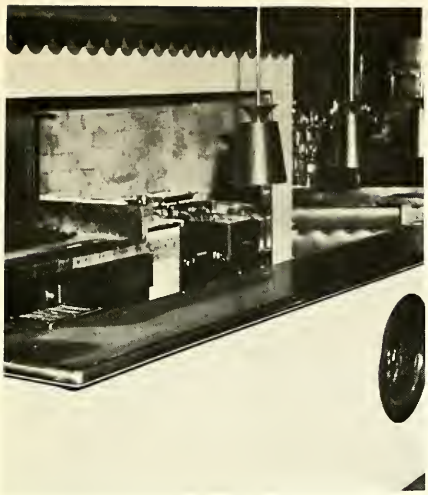

Lakos Restaurant and Charcoal Hearth

(Steaks, Chops, Chicken, Sea Food)

428 WEST WESTERN

Congratulations from

THE ALLSTEAK

Elein Sutton
Class of '24
Proprietor

Compliments to the
Class of 1959

HOSLER'S

GETTY FOOD MARKET

DANIELS . . . . . .

364 W. Western Avenue

Distinctive Gifts

You have reached one of life's important goals . . . graduation. Now, as you press toward even bigger accomplishments, we extend our best wishes for continued success.

Reddy Kilowatt
Your Electric Servant

CONSUMERS POWER COMPANY

MYERS SERVICE

LANGLOIS STORES

Established 1920

LEE FUNERAL HOME

Off street parking

SOCKS SABIN CLEANERS

Meiers Cleaners, Inc.

No. 1 — 95 WEST BROADWAY

No. 2 — 4206 GRAND HAVEN ROAD

No. 3 — 1671 W. SHERMAN BLVD.

JOHN'S SUPER SERVICE

REMWOLT CLEANERS

Rudy and Bud's Friendly Service

VOSS HARDWARE

MARTIN COAL AND BUILDING SUPPLY COMPANY

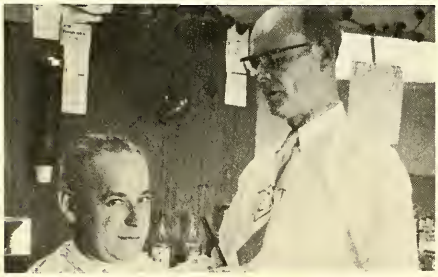

TOMLINSON'S BARBER SHOP

R. J. QUIGLEY DRAPERIES

MALVIN'S JEWELRY

FREDRICKS LUMBER CO.

DAWES FLORIST

Commercial Press

J. S. Anderson Packing Co.

Fourcotte

Master of Photography

Lyman Bldg. — Tel. 2-5714

DAMM HARDWARE

CONGRATULATIONS SENIORS—

You have reached another great plateau of life—

BE PREPARED—

1. Establish and keep a good credit rating.
2. Arrange a planned savings program.
3. Pay by check.
4. Choose the progressive bank with 100 years experience.

1ST in Muskegon

NATIONAL LUMBERMAN'S BANK

3 convenient locations

Laketon & Sanford — 225 W. Western — Sherman & Wickham

FRITZ DRUG STORE

Peck & Broadway — Heights

Prescription Specialists
since 1911

LLOYD J. BELL—REALTOR

REAL ESTATE and INSURANCE

2539 Peck Street
MUSKEGON HEIGHTS, MICHIGAN

Telephone 32-369

Your Health & Comfort depends on
Good Plumbing & Heating

RUITER BROTHERS

Meister's Feed & Hardware

Feed, Seed, Fertilizer, Pet and
Garden Supplies

3001 PECK ST. : : PHONE 3-2417

Headquarters for Pittsburgh Paints
in the Heights

Brunswick, Balke, Collender Co.

Fischer Hardware

Everything Photographic

367 West Western **RADIUM PHOTO SERVICE** Phone 24-5252

AMERICAN COIL SPRING COMPANY

Brundage Cut-Rate Drugs

WITTKOPP TOOL COMPANY

WOLVERINE EXPRESS

Heineman Pharmacy

1043 W. Laketon

Phone 25-387

Best Wishes Class of '59

PAINE, WEBBER JACKSON & CURTIS

Muskegon Member of
New York Stock Exchange

Hackley Union Nat'l Bank Bldg.

WALTER LARSEN,
Resident Manager

We, Alumni of M. H. H. S.
Congratulate
the graduates of 1959

HARWOOD.-.NELSON

373 W. Western

CONGRATULATIONS

TO THE CLASS OF 1959

from

ANDERSON

PLUMBING & HEATING

COMPANY

●

2429 Peck **Phone 3-2935**

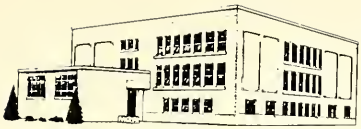

Congratulations Class of 1959

HOPPE'S SUPER I. G. A. MARKET

273 E. Broadway Street

Best Wishes

MUSKEGON

SCHOOL OF BUSINESS

Apple at Spring

FREE EMPLOYMENT TO GRADUATES

Congratulations from

P. B. SERVICE

Phone 33-4103

T. V. Bomberski

Peck at Barney

Compliments of

JIROCH CANDY AND TOBACCO CO.

Since 1866

Mills Ice Cream Co.

QUALITY ICE CREAM

TWO STORES TO SERVE YOU

Compliments of

Whittington's

BARBER SHOP

Jim Whittington, Proprietor

PHONE 3-1120

2815 SANFORD STREET

110 APPLE AVE., MUSKEGON

2324 PECK STREET,

MUSKEGON HEIGHTS

MUSKEGON
FEDERAL SAVINGS &
LOAN ASSOCIATION

Your Savings Are Invited

FIRST NEAR WESTERN

Best Wishes Class of 1958

SAY IT WITH

COOPER'S FLOWERS

2512 Peck Street **Phone 3-2218**

LLOYD J. BELL

—REALTOR—

2539 Peck Street

MUSKEGON HEIGHTS, MICHIGAN

Telephone 32-369

BOER HARDWARE

Telephone 3-1019

4210 Grand Haven Road

Muskegon, Michigan

ART—LAYOUT—ENGRAVING—PRINTING

DANA

PRINTING COMPANY

SANFORD AT HOLBROOK

PHONE 26-698

LITHOGRAPHY—LINOTYPING

HALL ELECTRIC
COMPANY

Television
Appliances
Construction
Engineering
Motor Rebuilding

Dial 2-3758

"The Best Costs No More"

1965 Sanford St.
Muskegon, Michigan

Everything for the office, except Machines — chairs, desks, Fire-files, filing cabinets, indexing systems, loose-leaf and payroll equipment — 4,000 products, each "time-engineered" to help get more done, easier, and in less time.

"Built Like a Skyscraper"

THE SHAW-WALKER CO.

Muskegon, Michigan

"We'd Love to Bake
Your Wedding Cake"

COLE'S BAKERY

**2534 PECK
HEIGHTS**

For All Your Money Matters

HACKLEY UNION MEMBER F. D. I. C.
National Bank & Trust Co.
OFFICES — MUSKEGON • MONTAGUE • MUSKEGON HEIGHTS

BOELKINS
Super Market

2300 Maffett Street

Finer Foods

A pleasant place to shop

Congratulations to your
Graduating Class of 1959

from

KEITH

Tool & Engineering Company

Designers and Manufacturers of
Tools, Jigs, Fixtures, Dies, Gauges

Experimental Machine Work

6662 Grand Haven Road
Spring Lake, Michigan

HANSEN'S ICE CREAM

395 W. Broadway

Phone 32-6219 Muskegon Heights, Mich.

Congratulations

and

Good Luck to '59 Grads

PETERSON'S

Shell Service

Complete Service for your Car

Broadway at Henry

Muskegon Heights

Compliments of

THE STARIHA AGENCY

Real Estate — Insurance

Frank Stariha, Jr. Class of '46
James Stariha, Class of '53

Phone 3-2169

2916 SANFORD ST.

JUST SOUTH OF BROADWAY

ECONOMY HARDWARE

Quality Hardware at Moderate Prices

2812 Peck Street Muskegon Heights

Phone 3-2273

Congratulations to the Class of 1959

HIGHLAND PARK DAIRY COMPANY

Serving Greater Muskegon with

Fine Dairy Products for

Over Fifty Years!

Charge Accounts

Delivery Service

CARL'S SUPER MARKET

ON BROADWAY SINCE 1891

Choice Meats, Groceries
Produce, Frozen Foods
Cole's Bakery Department

IN THE HEIGHTS

PECK AT BROADWAY

Dress Right - - -

you can't

afford

not to!

THE

Square

349 W. Western Ave. Muskegon, Mich.

Phone 3-2355

STEVE'S BEAUTY SHOP

Stevena Addink

LaNORE'S GROCERY

Complete Groceries, Meats, Notions

When you run out — run in

Phone 3-1431

1196 Shettler Road, Muskegon

Compliments of

Pyle Pattern & Manufacturing Co.

YONKER SUPPLY CO.

Wholesale Plumbing & Heating Equipment

Industrial Supplies

1338 WOOD STREET

Congratulations and Best Wishes to the Class of 1959

WANSTEN'S PHARMACIES

Congratulation
Seniors

from

D. & C. STORES, INC.

Headquarters for all school supplies

Phone 3-2947
2544 Peck Street
MUSKEGON HEIGHTS

Phone 3-1033
892 W. Broadway
Roosevelt Park

WESTERN MICHIGAN
OUTBOARD SALES
AND SERVICE

2931 Peck Street
Muskegon Heights, Michigan

QUALITY ALUMINUM
CASTING COMPANY
Producers of Non Ferros
Metal Castings

Phone 3-2285 2700 Riordan

PORTRAITS — Babies
— Graduation
— Families
— Weddings

Cal Johnson's Camera
Shop and Studio

For appointment call 2-5986
503 Catherine Street, Muskegon, Mich

Compliments of

ACME HARDWARE

101 E. Broadway

J. H. Lee & Son

Hardware

Congratulations, Graduates

That important day when you receive your diploma will soon arrive. And we join with your friends and family in offering our congratulations. As your life is punctuated by the pleasant excitement of graduation day, accept your diploma as a symbol of a job well done. Let it carry you forward as you move on in education or begin your career. Your friends at the Michigan Consolidated Gas Company wish you continued success with the new life that now lies before you.

MICHIGAN CONSOLIDATED **GAS** COMPANY

Construction With a Future

Build with Celocrete Lite-Weight Blocks

•

CERTIFIED CONCRETE INC.

•

QUALITY BUILDING MATERIALS
and
READY-MIXED CONCRETE

•

777 East Sherman Boulevard

Murn Bros. Garage

Complete Motor Rebuilding

Motor Tune-up

Expert Body Work

2810 Peck Street Muskegon Heights, Mich.

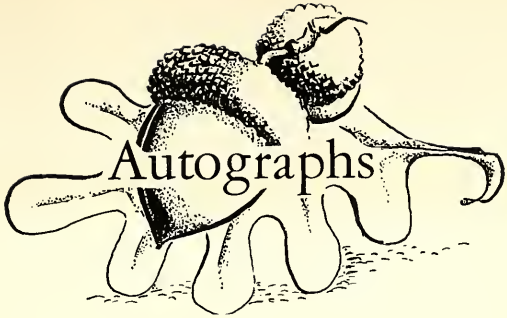

DWARDS BROTHERS, INC.
Ann Arbor, Michigan

PUBLICATIONS STAFF
1959

EDITOR-IN-CHIEF
Barbara Weston

ASSOCIATE EDITOR
Donna Johnson

SENIOR EDITORS
Kathleen Williams
Beverly Jensen

ART EDITOR
Pat Lange

PHOTOGRAPH EDITORS
Barbara Earley
Marva Atlas

ADVERTISING EDITOR
Adele Nelson

BUSINESS MANAGER
Jo Vasquez

PASTE-UP EDITOR
Nancy Popelar

FACULTY EDITOR
Pat Sanregret

UNDERGRAD EDITORS
Penny Susterich
Marquita Uecker

MUSIC EDITOR
Phyllis Maner

SPORTS EDITORS
Gene Young
Mike Whittaker
John Crandall
Bob Sims
Art Christopher

ACTIVITIES EDITOR
Kay Reid

SHIPPING CLERK
Dave Bringedahl

REPORTERS
Carla Everett
Nancy Lein
Judy Pasco
Amy Pedler
Kathleen Swarvar

Editor-in-Chief
Barbara Weston

Associate Editor
Donna Johnson

Table of Contents

TABLE OF CONTENTS

Dedication	2
Administration	4-5
Faculty	9-13
Clubs and Activities	16-47
Athletics	50-61
Undergrads	64-74
Seniors	80-107
Advertising	110-160

Staff Advisors

Editorial Advisor	Mr. W. E. Murray
Art	Miss Kathryn Keillor
Photography	Mr. J. V. Cobb
Advertising Sales	Mr. Leonard Schregardus
Consultant	Mr. H. A. Kruizenga

Acknowledgments

The Oaks Staff wishes to thank the following for volunteer assistance in providing many of the photos used in this yearbook, and for developing and enlarging negatives.

The Muskegon Chronicle
Muskegon Heights Police Department
Gerald Sattory
Camera Class
Mr. Bill Sprecken
Cover Design by Pat Lange

WMUS Radio ..... Marquita Uecker
Chronicle School Page ..... Carla Everett

SECTION
P